

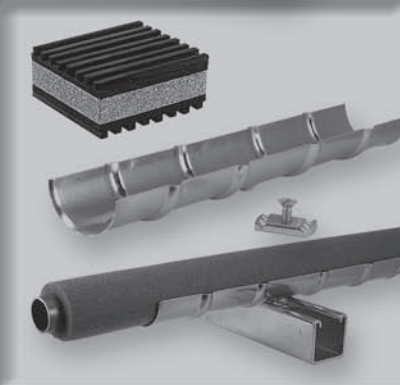

Manufacturers of Cushioned Clamping & Support Systems

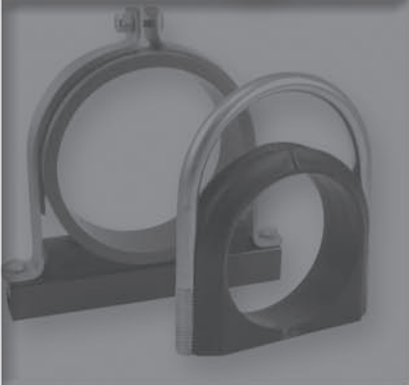
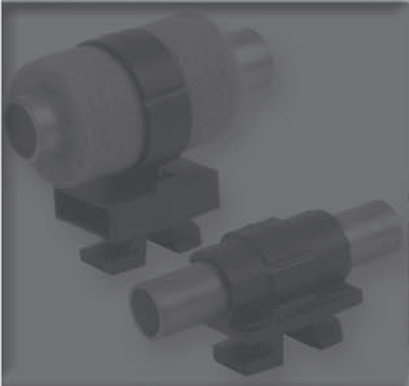
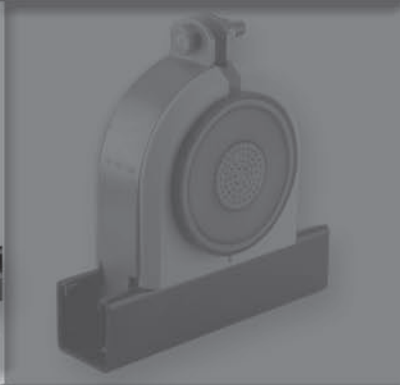
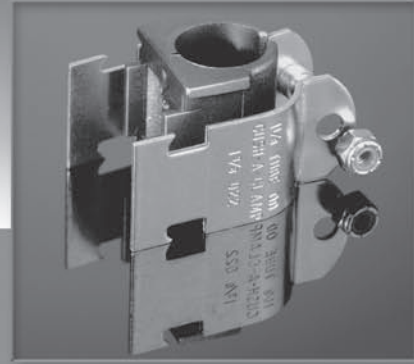

Price Book

Effective Date August 1, 2008

INTRODUCTION

When installing pipe, tube, or hose, the effects of vibration, shock, surge, galvanic corrosion and unwanted noise are a major concern. Improperly clamped pipe, tube or hose invite line failure and potential problems. New developments in cushioned clamping from ZSI provide a proper clamping system to combat these effects. ZSI's products have earned a well-deserved reputation for unparalleled quality and effectiveness. As industry develops new needs, ZSI can and will respond with superior quality products. Today and in the future, our commitment remains the same: produce quality products to solve problems and save money.

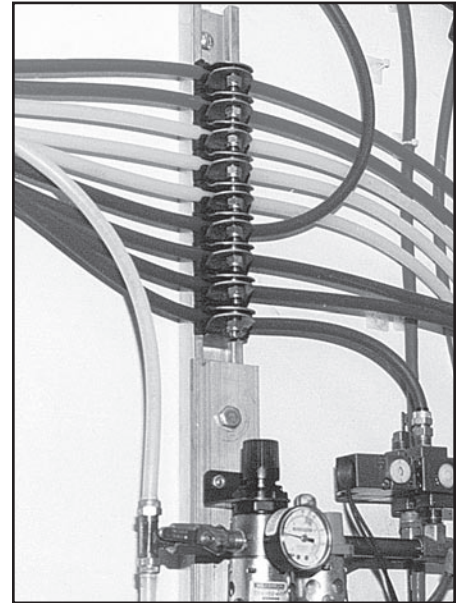
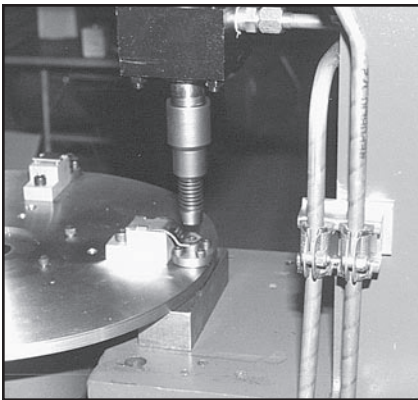
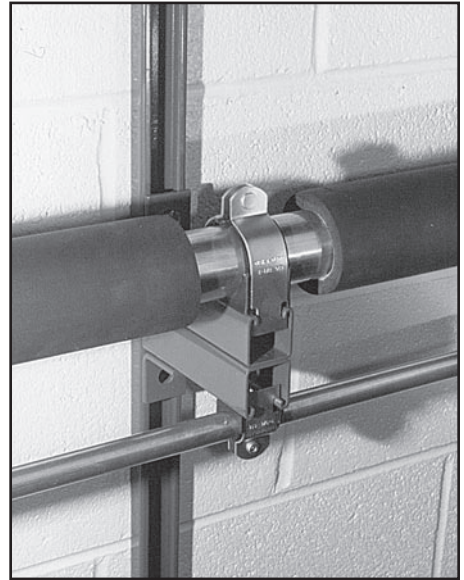
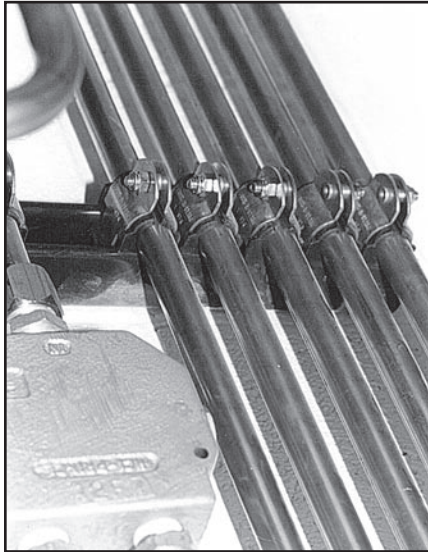
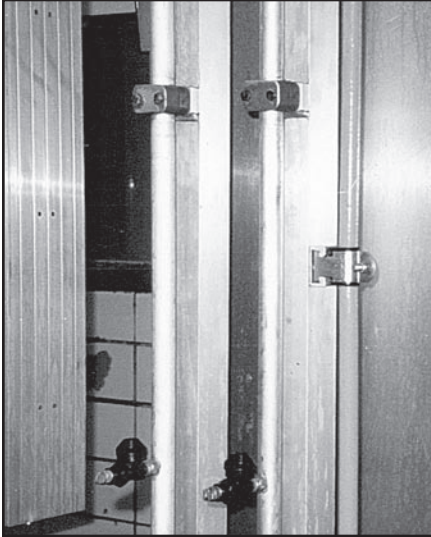

ZSI

Call 1-800-323-7053
for more information.
www.zsi-inc.com

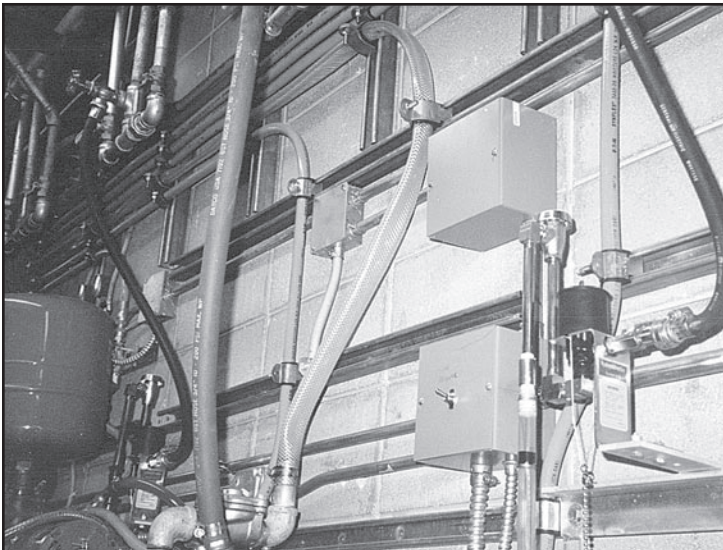

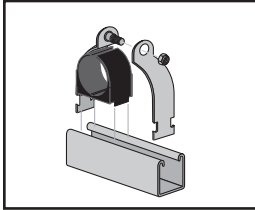

CUSH-A-CLAMP®
Pages 4 - 5

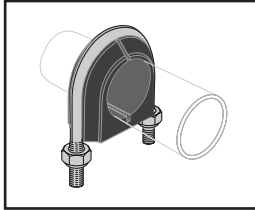

ALPHA SERIES™
Page 6

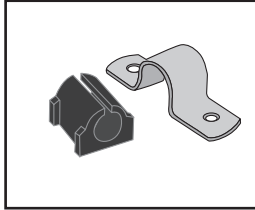

OMEGA SERIES
Pages 7 - 8

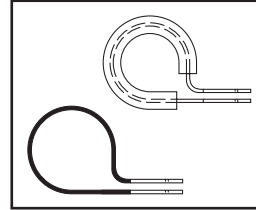

Loop Clamps
Pages 9 - 13

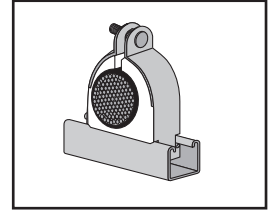

PORCE-A-CLAMP™
Page 14

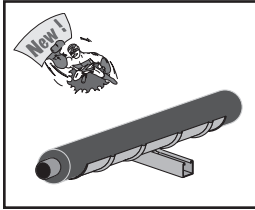

SADDLE-UP
Pages 15

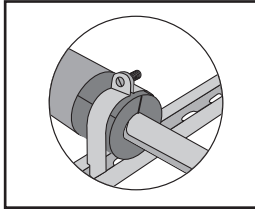

CUSH-A-THERM™
Pages 16-17

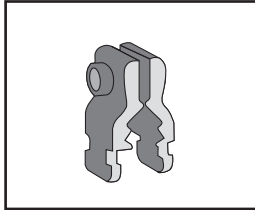

CUSH-A-GRIP
Page 17

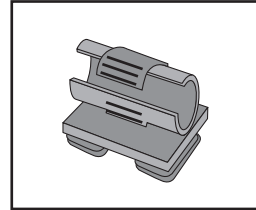

CUSH-A-CLIP™
Page 18

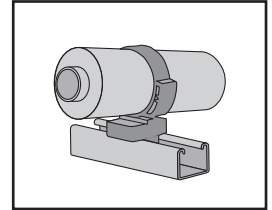

CUSH-A-CLICK
Page 18

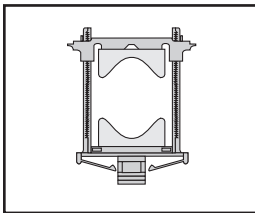

STRUTDOWN™
Page 18

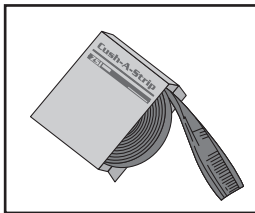

CUSH-A-STRIP™
Page 18

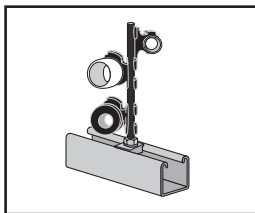

QUICK-CLIP
Page 19

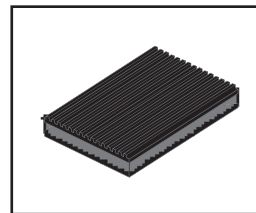

GAMMA PADS
Page 19

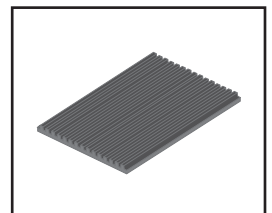

GAMMA SHIELD
Page 19



GAMMA ISO-CUBES
Page 19

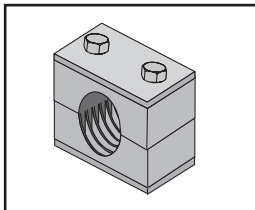

**BETA CLAMPS
Standard Series**
Pages 20 - 21

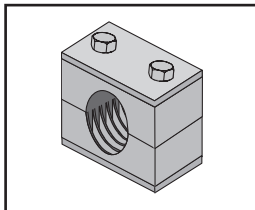

**BETA CLAMPS
Heavy Series**
Pages 22 - 23

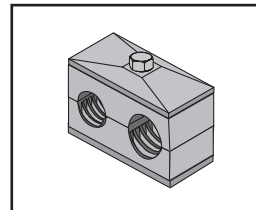

**BETA CLAMPS
Twin Series**
Pages 24 - 25

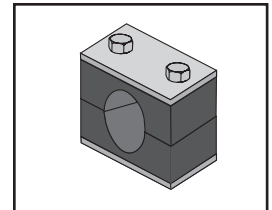

**BETA CLAMPS
"Smoothie"
Standard Series**
Page 26

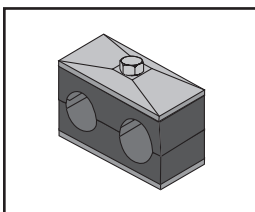

**BETA CLAMPS
"Smoothie"
Twin Series**
Page 27

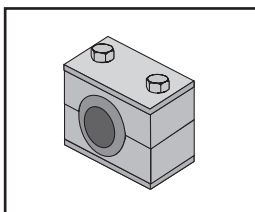

**BETA CLAMPS
Rubber Insert**
Pages 28 - 29

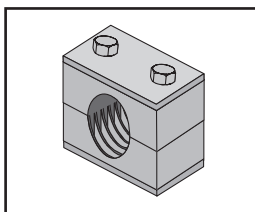

**BETA CLAMPS
Special Metals**
Pages 30 - 37

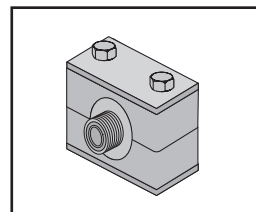

BETA-ADAPTER
Page 38

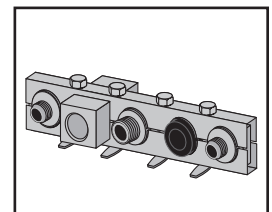

**Z-CLAMP &
ACCESSORIES**
Pages 39 - 41

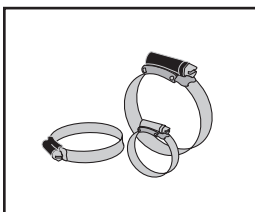

PYTHON SERIES
Page 42 - 43

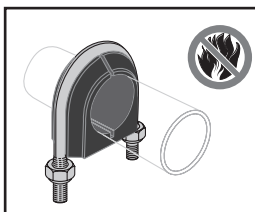

**FLAME RETARDANT
ALPHA-NON
SERIES™**
Pages 44 - 45

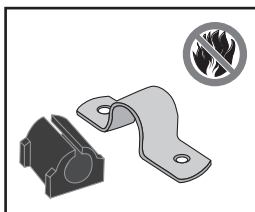

**FLAME RETARDANT
OMEGA SERIES**
Pages 46 - 49

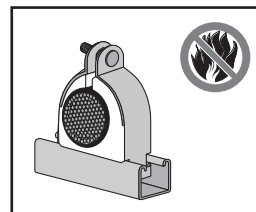

**FLAME RETARDANT
PORCE-A-CLAMP™**
Pages 50 - 51

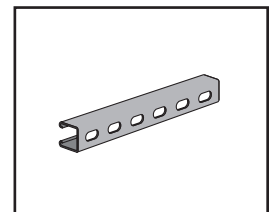

Z-STRUT
Pages 52 - 55

CUSH-A-CLAMP®

GOLD ELECTRO GALVANIZED STEEL

Assembly consisting of EC finished steel clamp with controlled squeeze shoulder bolt with locknut and thermoplastic elastomer cushion.

T – with controlled squeeze shoulder bolt

N – without controlled squeeze shoulder bolt

When specified, CUSH-A-CLAMP assemblies up to 2", are available individually packaged.

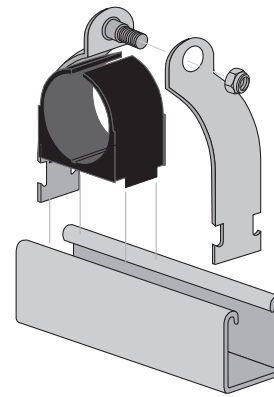

TUBE SERIES				
PART No.	SIZE	WT./ 100	Pcs./ CARTON	PRICE/100
004T008	1/4"	10.0	25	\$253.00
006T010	3/8"	11.0	25	\$253.00
008T012	1/2"	13.0	25	\$253.00
010T014	5/8"	14.0	25	\$265.00
012T016	3/4"	14.0	25	\$288.00
014T018	7/8"	15.0	25	\$328.00
016T020	1"	17.0	25	\$346.00
018T022	1 1/8"	18.0	25	\$392.00
020T024	1 1/4"	18.0	20	\$427.00
022T026	1 3/8"	20.0	10	\$460.00
024N028	1 1/2"	33.0	10	\$460.00
026N030	1 5/8"	35.0	10	\$552.00
028N032	1 3/4"	37.0	10	\$620.00
030N034	1 7/8"	39.0	10	\$666.00
032N036	2"	41.0	20	\$874.00
034N040	2 1/8"	46.0	20	\$1,007.00
038N042	2 1/4"	46.0	10	\$1,040.00
038N044	2 3/8"	47.0	10	\$1,074.00
040N046	2 1/2"	49.0	10	\$1,106.00
042N048	2 5/8"	51.0	10	\$1,139.00
046N052	2 7/8"	55.0	10	\$1,423.00
050N054	3"	57.0	5	\$1,467.00
050N056	3 1/8"	60.0	5	\$1,609.00
053N060	3 5/16"	62.0	5	\$1,850.00
056N062	3 1/2"	64.0	5	\$2,080.00
058N064	3 5/8"	70.0	5	\$2,210.00
064N072	4"	88.0	5	\$2,798.00
066N074	4 1/8"	94.0	5	\$2,892.00
069N076	4 5/16"	100.0	5	\$3,058.00
072N080	4 1/2"	110.0	5	\$3,224.00
082N090	5-1/8"	125.0	5	\$4,514.00
096N106	6"	130.0	5	\$6,074.00
098N106	6-1/8"	130.0	5	\$6,074.00

NOMINAL PIPE SERIES				
PART No.	SIZE	WT./ 100	Pcs./ CARTON	PRICE/100
009N012	1/4"	13.0	25	\$253.00
011N014	3/8"	14.0	25	\$265.00
014N018	1/2"	15.0	25	\$328.00
017N022	3/4"	17.0	25	\$383.00
021N026	1"	19.0	10	\$442.00
027N032	1 1/4"	35.0	10	\$597.00
030N034	1 1/2"	39.0	10	\$666.00
038N044	2"	47.0	10	\$1,074.00
046N052	2 1/2"	55.0	10	\$1,423.00
056N062	3"	64.0	10	\$2,080.00
064N072	3 1/2"	88.0	5	\$2,798.00
072N080	4"	110.0	5	\$3,224.00
089N096	5"	130.0	5	\$4,784.00
106N114	6"	140.0	5	\$6,240.00

CUSH-A-CLAMP®

304 STAINLESS STEEL

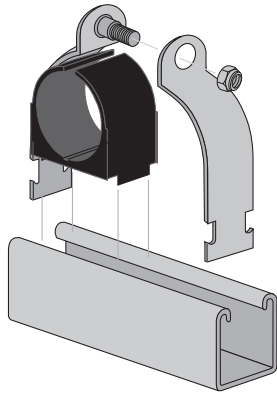

Assembly consisting of Stainless Steel clamp, bolt (without controlled squeeze), locknut and thermoplastic elastomer cushion. Contact Factory for 316 pricing.

TUBE SERIES				
PART No.	SIZE	WT./ 100	PCS./ CARTON	PRICE/100
004NS008	1/4"	10.0	25	\$528.00
006NS010	3/8"	11.0	25	\$528.00
008NS012	1/2"	13.0	25	\$528.00
010NS014	5/8"	14.0	25	\$557.00
012NS016	3/4"	14.0	25	\$715.00
014NS018	7/8"	15.0	25	\$791.00
016NS020	1"	17.0	25	\$850.00
018NS022	1 1/8"	18.0	25	\$938.00
020NS024	1 1/4"	18.0	20	\$1,026.00
022NS026	1 3/8"	20.0	10	\$1,142.00
024NS028	1 1/2"	33.0	10	\$1,201.00
026NS030	1 5/8"	35.0	10	\$1,325.00
028NS032	1 3/4"	37.0	10	\$1,347.00
030NS034	1 7/8"	39.0	10	\$1,494.00
032NS036	2"	41.0	20	\$1,641.00
034NS040	2 1/8"	46.0	20	\$1,699.00
038NS042	2 1/4"	46.0	10	\$1,754.00
038NS044	2 3/8"	47.0	10	\$2,051.00
040NS046	2 1/2"	49.0	10	\$2,402.00
042NS048	2 5/8"	51.0	10	\$2,413.00
046NS052	2 7/8"	55.0	10	\$2,422.00
050NS054	3"	57.0	5	\$2,560.00
050NS056	3 1/8"	60.0	5	\$2,694.00
056NS062	3 1/2"	64.0	5	\$2,816.00
058NS064	3 5/8"	70.0	5	\$3,429.00
064NS072	4"	88.0	5	\$3,451.00
066NS074	4 1/8"	94.0	5	\$4,564.00
072NS080	4 1/2"	110.0	5	\$4,664.00
082NS090	5-1/8"	125.0	5	\$5,398.00
098NS106	6-1/8"	130.0	5	\$7,613.00

NOMINAL PIPE SERIES				
PART No.	SIZE	WT./ 100	PCS./ CARTON	PRICE/100
009NS012	1/4"	13.0	25	\$528.00
011NS014	3/8"	14.0	25	\$557.00
014NS018	1/2"	15.0	25	\$791.00
017NS022	3/4"	17.0	25	\$938.00
021NS026	1"	19.0	10	\$1,113.00
027NS032	1 1/4"	35.0	10	\$1,289.00
030NS034	1 1/2"	39.0	10	\$1,494.00
038NS044	2"	47.0	10	\$2,051.00
046NS052	2 1/2"	55.0	10	\$2,425.00
056NS062	3"	64.0	10	\$2,816.00
064NS072	3 1/2"	88.0	5	\$3,451.00
072NS080	4"	110.0	5	\$4,664.00
089NS096	5"	130.0	5	\$6,140.00
106NS114	6"	140.0	5	\$7,791.00

ALPHA SERIES™ ELECTRO-GALVANIZED STEEL

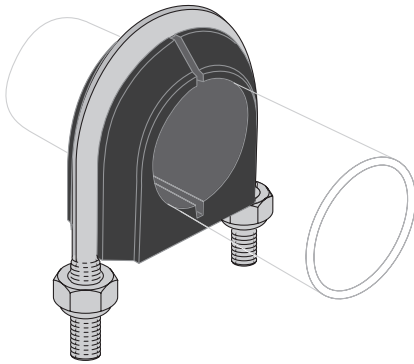

Includes Cushion, Plated U-Bolt and Locknuts.

NOMINAL PIPE SIZES ONLY ELECTRO-GALVANIZED STEEL				
PART No.	SIZE	WT./ 100	Pcs./CARTON	PRICE EACH
UB1/2PA	1/2"	9.5	Bulk	\$8.25
UB3/4PA	3/4"	10.5	Bulk	\$8.95
UB1PA	1"	12.5	Bulk	\$9.25
UB1 1/4PA	1 1/4"	34.0	Bulk	\$11.35
UB1 1/2PA	1 1/2"	38.0	Bulk	\$12.00
UB2PA	2"	45.0	Bulk	\$13.10
UB2 1/2PA	2 1/2"	77.5	Bulk	\$16.30
UB3PA	3"	88.0	Bulk	\$17.95
UB3 1/2PA	3 1/2"	99.0	Bulk	\$19.50
UB4PA	4"	107.5	Bulk	\$20.70
UB5PA	5"	125.0	Bulk	\$29.40
UB6PA	6"	227.0	Bulk	\$40.95
UB8PA	8"	395.0	Bulk	\$66.15
UB10PA	10"	495.0	Bulk	\$109.90
UB12PA	12"	595.0	Bulk	\$122.55

TUBE SIZES ELECTRO-GALVANIZED STEEL				
PART No.	SIZE	WT./ 100	Pcs./ CARTON	PRICE EACH
UB7/8TA	7/8"	9.5	Bulk	\$8.50
UB1TA	1"	10.5	Bulk	\$9.05
UB1 1/4TA	1 1/4"	11.0	Bulk	\$9.25
UB1 3/8TA	1 3/8"	11.5	Bulk	\$9.25

ALPHA SERIES™ 316 STAINLESS STEEL

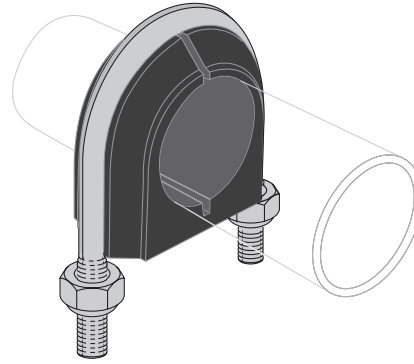

Includes Cushion, with U-Bolt and Locknuts in 316 Stainless Steel.

NOMINAL PIPE SIZES ONLY 316 STAINLESS STEEL				
PART No.	SIZE	WT./ 100	Pcs./CARTON	PRICE EACH
UB1/2PA6	1/2"	9.5	Bulk	\$11.55
UB3/4PA6	3/4"	10.5	Bulk	\$11.90
UB1PA6	1"	12.5	Bulk	\$12.45
UB1 1/4PA6	1 1/4"	34.0	Bulk	\$16.60
UB1 1/2PA6	1 1/2"	38.0	Bulk	\$17.15
UB2PA6	2"	45.0	Bulk	\$17.85
UB2 1/2PA6	2 1/2"	77.5	Bulk	\$29.70
UB3PA6	3"	88.0	Bulk	\$31.40
UB3 1/2PA6	3 1/2"	99.0	Bulk	\$35.55
UB4PA6	4"	107.5	Bulk	\$38.10
UB5PA6	5"	125.0	Bulk	\$42.15
UB6PA6	6"	227.0	Bulk	\$74.15
UB8PA6	8"	395.0	Bulk	\$94.35
UB10PA6	10"	495.0	Bulk	\$152.55
UB12PA6	12"	595.0	Bulk	\$162.65

TUBE SIZES 316 STAINLESS STEEL				
PART No.	SIZE	WT./ 100	Pcs./ CARTON	PRICE EACH
UB7/8TA4	7/8"	9.5	Bulk	\$11.55
UB1TA4	1"	10.5	Bulk	\$11.90
UB1 1/4TA4	1 1/4"	11.0	Bulk	\$12.45
UB1 3/8TA4	1 3/8"	11.5	Bulk	\$12.45

OMEGA SERIES
GOLD ELECTRO-GALVANIZED STEEL

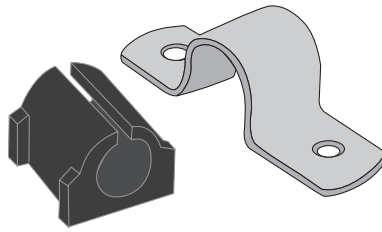

TUBE SERIES				
PART No.	SIZE	WT./ 100	Pcs./CARTON	PRICE/100
004M007	1/4"	3.4	25/CTN	\$198.00
006M008	3/8"	4.0	25/CTN	\$198.00
008M011	1/2"	5.5	25/CTN	\$198.00
010M013	5/8"	6.0	25/CTN	\$209.00
012M015	3/4"	6.5	25/CTN	\$236.00
014M017	7/8"	7.1	25/CTN	\$260.00
016M019	1"	7.8	25/CTN	\$271.00
018M021	1 1/8"	8.4	25/CTN	\$309.00
020M024	1 1/4"	17.0	25/CTN	\$333.00
022M026	1 3/8"	19.0	10/CTN	\$352.00
024M028	1 1/2"	20.0	10/CTN	\$364.00
026M030	1 5/8"	23.0	10/CTN	\$445.00
028M032	1 3/4"	32.0	10/CTN	\$493.00
030M034	1 7/8"	34.0	10/CTN	\$532.00
032M036	2"	36.0	10/CTN	\$700.00
034M040	2 1/8"	41.0	10/CTN	\$826.00
038M044	2 3/8"	44.0	10/CTN	\$926.00
040M046	2 1/2"	46.0	10/CTN	\$2,292.00
042M048	2 5/8"	49.0	10/CTN	\$2,425.00
046M052	2-7/8"	50.0	10/CTN	\$2,605.00
050M056	3 1/8"	51.0	5/CTN	\$2,760.00
056M062	3 1/2"	54.0	5/CTN	\$3,401.00
058M064	3 5/8"	56.0	5/CTN	\$4,413.00
064M072	4"	59.0	Bulk	\$4,737.00
066M074	4 1/8"	62.0	Bulk	\$7,590.00
072M080	4 1/2"	65.0	Bulk	\$8,020.00
082M090	5-1/8"	120.0	Bulk	\$8,598.00
098M106	6-1/8"	144.0	Bulk	\$11,048.00

NOMINAL PIPE SERIES				
PART No.	SIZE	WT./ 100	Pcs./ CARTON	PRICE/100
008M011	1/4"	5.5	25/CTN	\$198.00
010M013	3/8"	6.0	25/CTN	\$209.00
014M017	1/2"	7.1	25/CTN	\$260.00
018M020	3/4"	8.1	25/CTN	\$309.00
021M026	1"	20.0	10/CTN	\$352.00
027M032	1 1/4"	32.0	10/CTN	\$469.00
030M034	1 1/2"	34.0	10/CTN	\$532.00
038M044	2"	44.0	10/CTN	\$926.00
046M052	2 1/2"	48.0	10/CTN	\$2,356.00
056M062	3"	53.0	5/CTN	\$3,401.00
064M072	3 1/2"	59.0	5/CTN	\$4,737.00
072M080	4"	65.0	Bulk	\$8,020.00
089M096	5"	78.0	Bulk	\$9,094.00
106M114	6"	93.0	Bulk	\$10,485.00

Assembly consisting of EC finished steel clamp and thermoplastic elastomer cushion.

Where 5/CTN is indicated, Omegas are packed 5 assemblies in Carton marked with Part No. and Size.

Fasteners not included.

OMEGA SERIES

304 STAINLESS STEEL

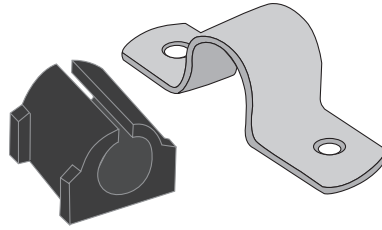

TUBE SERIES				
PART No.	SIZE	WT./ 100	Pcs./CARTON	PRICE/100
004MS007	1/4"	3.4	25/CTN	\$293.00
006MS008	3/8"	4.0	25/CTN	\$293.00
008MS011	1/2"	5.5	25/CTN	\$293.00
010MS013	5/8"	6.0	25/CTN	\$305.00
012MS015	3/4"	6.5	25/CTN	\$345.00
014MS017	7/8"	7.1	25/CTN	\$372.00
016MS019	1"	7.8	25/CTN	\$405.00
018MS021	1 1/8"	8.4	25/CTN	\$452.00
020MS024	1 1/4"	17.0	10/CTN	\$504.00
022MS026	1 3/8"	19.0	10/CTN	\$519.00
024MS028	1 1/2"	20.0	10/CTN	\$545.00
026MS030	1 5/8"	23.0	10/CTN	\$657.00
028MS032	1 3/4"	32.0	10/CTN	\$729.00
030MS034	1 7/8"	34.0	10/CTN	\$796.00
032MS036	2"	36.0	10/CTN	\$1,022.00
034MS040	2 1/8"	41.0	10/CTN	\$1,240.00
038MS044	2 3/8"	44.0	10/CTN	\$1,386.00
040MS046	2 1/2"	46.0	10/CTN	\$4,109.00
042MS048	2 5/8"	49.0	10/CTN	\$4,465.00
046MS052	2 7/8"	50.0	10/CTN	\$5,317.00
050MS056	3 1/8"	51.0	5/CTN	\$5,532.00
056MS062	3 1/2"	54.0	5/CTN	\$6,013.00
058MS064	3 5/8"	56.0	5/CTN	\$7,124.00
064MS072	4"	59.0	Bulk	\$8,655.00
066MS074	4 1/8"	62.0	Bulk	\$10,684.00
072MS080	4 1/2"	65.0	Bulk	\$12,122.00
082MS090	5-1/8"	120.0	Bulk	\$14,404.00
098MS106	6-1/8"	144.0	Bulk	\$16,736.00

NOMINAL PIPE SERIES				
PART No.	SIZE	WT./ 100	Pcs./CARTON	PRICE/100
008MS011	1/4"	5.5	25/CTN	\$293.00
010MS013	3/8"	6.0	25/CTN	\$305.00
014MS017	1/2"	7.1	25/CTN	\$372.00
018MS020	3/4"	8.1	25/CTN	\$452.00
021MS026	1"	20.0	10/CTN	\$519.00
027MS032	1 1/4"	32.0	10/CTN	\$697.00
030MS034	1 1/2"	34.0	10/CTN	\$796.00
038MS044	2"	44.0	10/CTN	\$1,386.00
046MS052	2 1/2"	48.0	10/CTN	\$4,424.00
056MS062	3"	53.0	5/CTN	\$6,013.00
064MS072	3 1/2"	59.0	5/CTN	\$8,655.00
072MS080	4"	65.0	Bulk	\$12,122.00
089MS096	5"	78.0	Bulk	\$15,660.00
106MS114	6"	93.0	Bulk	\$17,509.00

Assembly consisting of 304 Stainless Steel clamp and thermoplastic elastomer cushion.

Where 5/CTN is indicated, Omegas are packed 5 assemblies in Carton marked with Part No. and Size.

Fasteners not included.

SPN LOOP CLAMPS
PLATED STEEL 1/2" WIDE

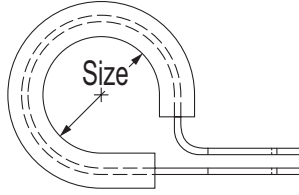

SPN

SPN SERIES					
PART No.	SIZE	WT./100 - BULK	PCS./CARTON	PRICE/100 BULK	PRICE/BAG
		WT. PER BAG			
SPN-03	3/16"	1.00	Bulk	\$60.00	-
SPN-03B	3/16"	0.10	10	-	\$6.00
SPN-04	1/4"	1.00	Bulk	\$60.00	-
SPN-04B	1/4"	0.10	10	-	\$6.00
SPN-05	5/16"	1.00	Bulk	\$61.00	-
SPN-05B	5/16"	0.10	10	-	\$6.10
SPN-06	3/8"	1.50	Bulk	\$66.00	-
SPN-06B	3/8"	0.15	10	-	\$6.60
SPN-07	7/16"	1.50	Bulk	\$66.00	-
SPN-07B	7/16"	0.15	10	-	\$6.60
SPN-08	1/2"	1.50	Bulk	\$66.00	-
SPN-08B	1/2"	0.15	10	-	\$6.60
SPN-09	9/16"	2.00	Bulk	\$67.00	-
SPN-09B	9/16"	0.20	10	-	\$6.70
SPN-10	5/8"	2.00	Bulk	\$68.00	-
SPN-10B	5/8"	0.20	10	-	\$6.80
SPN-11	11/16"	2.00	Bulk	\$68.00	-
SPN-11B	11/16"	0.20	10	-	\$6.80
SPN-12	3/4"	2.00	Bulk	\$69.00	-
SPN-12B	3/4"	0.20	10	-	\$6.90

SPN SERIES					
PART No.	SIZE	WT./100 - BULK	PCS./CARTON	PRICE/100 BULK	PRICE/BAG
		WT. PER BAG			
SPN-14	7/8"	2.00	Bulk	\$71.00	-
SPN-14B	7/8"	0.20	10	-	\$7.10
SPN-16	1"	2.00	Bulk	\$74.00	-
SPN-16B	1"	0.20	10	-	\$7.40
SPN-18	1 1/8"	3.00	Bulk	\$97.00	-
SPN-18B	1 1/8"	0.30	10	-	\$9.70
SPN-20	1 1/4"	3.50	Bulk	\$109.00	-
SPN-20B	1 1/4"	0.18	5	-	\$5.45
SPN-22	1 3/8"	4.60	Bulk	\$124.00	-
SPN-22B	1 3/8"	0.23	5	-	\$6.20
SPN-24	1 1/2"	4.94	Bulk	\$126.00	-
SPN-24B	1 1/2"	0.25	5	-	\$6.30
SPN-26	1 5/8"	5.28	Bulk	\$159.00	-
SPN-28	1 3/4"	5.62	Bulk	\$161.00	-
SPN-30	1 7/8"	5.96	Bulk	\$163.00	-
SPN-32	2"	6.30	Bulk	\$172.00	-
SPN-34	2 1/8"	6.88	Bulk	\$174.00	-
SPN-40	2 1/2"	8.62	Bulk	\$192.00	-
SPN-48	3"	10.65	Bulk	\$240.00	-

SPN LOOP CLAMPS

STAINLESS STEEL 1/2" WIDE

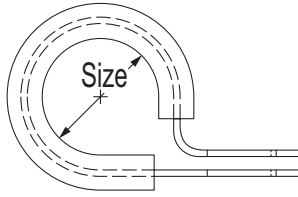

SPN SERIES					
PART No.	SIZE	WT./100 - BULK	PCS./ BAG OR CARTON	PRICE/100 BULK	PRICE/ BAG
		WT. PER BAG			
SPN-03SS	3/16"	1.00	Bulk	POA	-
SPN-03SSB	3/16"	0.10	10	-	POA
SPN-04SS	1/4"	1.00	Bulk	\$90.00	-
SPN-04SSB	1/4"	0.10	10	-	\$9.00
SPN-05SS	5/16"	1.00	Bulk	POA	-
SPN-05SSB	5/16"	0.10	10	-	POA
SPN-06SS	3/8"	1.50	Bulk	\$99.00	-
SPN-06SSB	3/8"	0.15	10	-	\$9.90
SPN-07SS	7/16"	1.50	Bulk	POA	-
SPN-07SSB	7/16"	0.15	10	-	POA
SPN-08SS	1/2"	1.50	Bulk	\$109.00	-
SPN-08SSB	1/2"	0.15	10	-	\$10.90
SPN-09SS	9/16"	2.00	Bulk	POA	-
SPN-09SSB	9/16"	0.20	10	-	POA
SPN-10SS	5/8"	2.00	Bulk	\$111.00	-
SPN-10SSB	5/8"	0.20	10	-	\$11.10
SPN-11SS	11/16"	2.00	Bulk	POA	-
SPN-11SSB	11/16"	0.20	10	-	POA
SPN-12SS	3/4"	2.00	Bulk	\$126.00	-
SPN-12SSB	3/4"	0.20	10	-	\$12.60
SPN-14SS	7/8"	2.00	Bulk	\$136.00	-
SPN-14SSB	7/8"	0.20	10	-	\$13.60
SPN-16SS	1"	2.00	Bulk	\$144.00	-
SPN-16SSB	1"	0.20	10	-	\$14.40

SPN SERIES					
PART No.	SIZE	WT./100 - BULK	PCS./ BAG OR CARTON	PRICE/100 BULK	PRICE/ BAG
		WT. PER BAG			
SPN-18SS	1 1/8"	3.00	Bulk	\$212.00	-
SPN-18SSB	1 1/8"	0.30	10	-	\$21.20
SPN-20SS	1 1/4"	3.50	Bulk	\$221.00	-
SPN-20SSB	1 1/4"	0.18	5	-	\$11.05
SPN-22SS	1 3/8"	4.60	Bulk	\$223.00	-
SPN-22SSB	1 3/8"	0.23	5	-	\$11.15
SPN-24SS	1 1/2"	4.94	Bulk	\$225.00	-
SPN-24SSB	1 1/2"	0.25	5	-	\$11.25
SPN-26SS	1 5/8"	5.28	Bulk	POA	-
SPN-28SS	1 3/4"	5.62	Bulk	\$239.00	-
SPN-30SS	1 7/8"	5.96	Bulk	\$283.00	-
SPN-32SS	2"	6.30	Bulk	\$297.00	-
SPN-34SS	2 1/8"	6.88	Bulk	\$314.00	-
SPN-40SS	2 1/2"	8.62	Bulk	\$360.00	-
SPN-48SS	3"	10.65	Bulk	\$414.00	-

SVN LOOP CLAMPS

VINYL DIPPED - GALVANIZED STEEL 1/2" WIDE

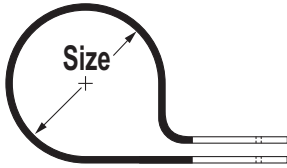

SVN

SSN LOOP CLAMPS

STAINLESS STEEL 1/2" WIDE

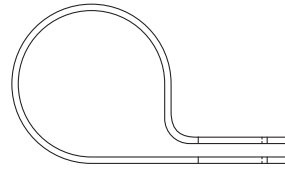

SSN
Stainless Steel

SVN SERIES					
PART No.	SIZE	WT./ 100 - BULK	PCS./ BAG OR CARTON	PRICE/100 BULK	PRICE/BAG
		WT. PER BAG			
SVN-03	3/16"	1.00	Bulk	\$57.00	
SVN-03B	3/16"	0.10	10		\$5.70
SVN-04	1/4"	1.00	Bulk	\$58.00	
SVN-04B	1/4"	0.10	10		\$5.80
SVN-05	5/16"	1.00	Bulk	\$58.00	
SVN-05B	5/16"	0.10	10		\$5.80
SVN-06	3/8"	1.50	Bulk	\$62.00	
SVN-06B	3/8"	0.15	10		\$6.20
SVN-08	1/2"	1.50	Bulk	\$63.00	
SVN-08B	1/2"	0.15	10		\$6.30
SVN-09	9/16"	2.00	Bulk	\$64.00	
SVN-09B	9/16"	0.20	10		\$6.40
SVN-10	5/8"	2.00	Bulk	\$64.00	
SVN-10B	5/8"	0.20	10		\$6.40
SVN-12	3/4"	2.00	Bulk	\$66.00	
SVN-12B	3/4"	0.20	10		\$6.60
SVN-14	7/8"	2.00	Bulk	\$68.00	
SVN-14B	7/8"	0.20	10		\$6.80
SVN-16	1"	2.00	Bulk	\$70.00	
SVN-16B	1"	0.20	10		\$7.00
SVN-18	1 1/8"	3.00	Bulk	\$92.00	
SVN-18B	1 1/8"	0.30	10		\$9.20

SSN SERIES					
PART No.	SIZE	WT./ 100 - BULK	PCS./ BAG OR CARTON	PRICE/100 BULK	PRICE PER BAG
		WT. PER BAG			
SSN-03	3/16"	0.98	Bulk	\$71.00	
SSN-03B	3/16"	0.01	10		\$7.10
SSN-04	1/4"	0.98	Bulk	\$86.00	
SSN-04B	1/4"	0.01	10		\$8.60
SSN-05	5/16"	0.98	Bulk	\$91.00	
SSN-05B	5/16"	0.01	10		\$9.10
SSN-06	3/8"	1.47	Bulk	\$94.00	
SSN-06B	3/8"	0.15	10		\$9.40
SSN-08	1/2"	1.47	Bulk	\$103.00	
SSN-08B	1/2"	0.15	10		\$10.30
SSN-09	9/16"	1.96	Bulk	\$103.00	
SSN-09B	9/16"	0.20	10		\$10.30
SSN-10	5/8"	1.96	Bulk	\$104.00	
SSN-10B	5/8"	0.20	10		\$10.40
SSN-12	3/4"	1.96	Bulk	\$120.00	
SSN-12B	3/4"	0.20	10		\$12.00
SSN-14	7/8"	1.96	Bulk	\$128.00	
SSN-14B	7/8"	0.20	10		\$12.80
SSN-16	1"	1.96	Bulk	\$137.00	
SSN-16B	1"	0.20	10		\$13.70
SSN-18	1 1/8"	2.94	Bulk	\$201.00	
SSN-18B	1 1/8"	0.29	10		\$20.10

SPW LOOP CLAMPS

PLATED STEEL 3/4" WIDE

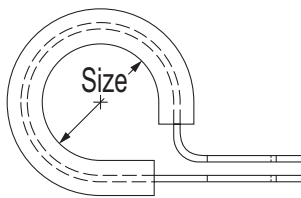

SPW

SPW SERIES					
PART No.	SIZE	WT./ 100	Pcs./ BAG OR CARTON	PRICE/100 BULK	PRICE PER BAG
		- BULK WT./ BAG			
SPW-04	1/4"	1.97	Bulk	\$136.00	-
SPW-04B	1/4"	0.20	10	-	\$13.60
SPW-06	3/8"	2.52	Bulk	\$137.00	-
SPW-06B	3/8"	0.25	10	-	\$13.70
SPW-08	1/2"	2.95	Bulk	\$139.00	-
SPW-08B	1/2"	0.30	10	-	\$13.90
SPW-10	5/8"	3.63	Bulk	\$141.00	-
SPW-10B	5/8"	0.36	10	-	\$14.10
SPW-12	3/4"	3.80	Bulk	\$144.00	-
SPW-12B	3/4"	0.19	5	-	\$7.20
SPW-14	7/8"	4.55	Bulk	\$144.00	-
SPW-14B	7/8"	0.23	5	-	\$7.20
SPW-16	1"	4.75	Bulk	\$147.00	-
SPW-16B	1"	0.24	5	-	\$7.35
SPW-18	1 1/8"	7.25	Bulk	\$194.00	-
SPW-18B	1 1/8"	0.36	5	-	\$9.70
SPW-20	1 1/4"	7.80	Bulk	\$196.00	-
SPW-24	1 1/2"	9.25	Bulk	\$207.00	-
SPW-28	1 3/4"	9.40	Bulk	\$216.00	-
SPW-32	2"	11.60	Bulk	\$234.00	-
SPW-40	2 1/2"	14.50	Bulk	\$283.00	-
SPW-48	3"	16.95	Bulk	\$342.00	-

SVW LOOP CLAMPS

VINYL DIPPED GALVANIZED
STEEL 3/4" WIDE

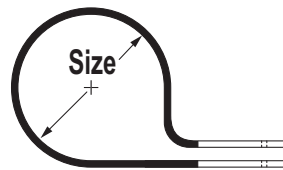

SVW

SVW SERIES					
PART No.	SIZE	WT./ 100	Pcs./ BAG OR CARTON	PRICE/100 BULK	PRICE/BAG
		- BULK WT. PER BAG			
SVW-04	1/4"	1.10	Bulk	\$120.00	-
SVW-04B	1/4"	0.11	10	-	\$12.00
SVW-06	3/8"	2.52	Bulk	\$130.00	-
SVW-06B	3/8"	0.25	10	-	\$13.00
SVW-08	1/2"	2.95	Bulk	\$132.00	-
SVW-08B	1/2"	0.30	10	-	\$13.20
SVW-09	9/16"	1.90	Bulk	\$125.00	-
SVW-09B	9/16"	0.19	10	-	\$12.50
SVW-10	5/8"	3.63	Bulk	\$134.00	-
SVW-10B	5/8"	0.36	10	-	\$13.40
SVW-12	3/4"	3.80	Bulk	\$136.00	-
SVW-12B	3/4"	0.19	5	-	\$6.80
SVW-13	13/16"	4.20	Bulk	\$137.00	-
SVW-13B	13/16"	0.21	5	-	\$6.85
SVW-14	7/8"	4.55	Bulk	\$138.00	-
SVW-14B	7/8"	0.23	5	-	\$6.90
SVW-16	1"	4.75	Bulk	\$140.00	-
SVW-16B	1"	0.24	5	-	\$7.00
SVW-18	1 1/8"	7.25	Bulk	\$185.00	-
SVW-18B	1 1/8"	0.36	5	-	\$9.25
SVW-18	1 3/8"	9.75	Bulk	\$198.00	-
SVW-18B	1 3/8"	0.48	5	-	\$9.90

SPD LOOP CLAMPS

2-TUBE PLATED STEEL 3/4" WIDE

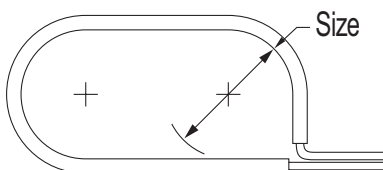

SPD

SPD SERIES				
PART No.	SIZE	WT./ 100	Pcs./ BAG OR CARTON	PRICE/100
SPD-08	1/2"	4.00	Bulk	\$124.00
SPD-12	3/4"	5.76	Bulk	\$142.00
SPD-16	1"	7.40	Bulk	\$161.00
SPD-20	1 1/4"	11.50	Bulk	\$265.00

LVZ LOOP CLAMPS
VINYL DIPPED GALVANIZED
STEEL 1" WIDE

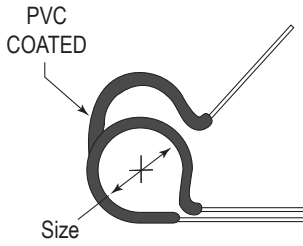

LVZ

LVZ SERIES			
PART No.	SIZE	WT./ 100	PRICE/100
LVZ-18	1 1/8"	9.0	\$79.00
LVZ-19	1 3/16"	9.5	\$83.00
LVZ-20	1 1/4"	10.0	\$85.00
LVZ-21	1 5/16"	10.5	\$89.00
LVZ-24	1 1/2"	11.0	\$92.00
LVZ-25	1 9/16"	12.0	\$140.00
LVZ-28	1 3/4"	13.0	\$148.00
LVZ-29	1 13/16"	13.5	\$154.00
LVZ-32	2"	14.0	\$166.00
LVZ-33	2 1/16"	14.5	\$225.00
LVZ-36	2 1/4"	15.0	\$232.00
LVZ-40	2 1/2"	15.5	\$245.00
LVZ-42	2 5/8"	16.0	\$558.00
LVZ-44	2 3/4"	17.0	\$569.00
LVZ-46	2 7/8"	19.5	\$587.00
LVZ-57	3 9/16"	18.0	\$718.00

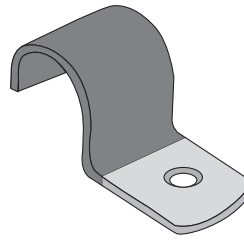

HVN LOOP CLAMPS
VINYL DIPPED GALVANIZED
STEEL 1/2" WIDE

HVN

HVN SERIES					
PART No.	SIZE	WT./ 100	Pcs./ BAG OR CARTON	PRICE/100 BULK	PRICE/BAG
		- BULK			
		WT. PER BAG			
HVN-04	1/4"	0.95	Bulk	\$74.00	
HVN-04B	1/4"	0.01	10		\$7.40
HVN-05	5/16"	0.95	Bulk	\$76.00	
HVN-05B	5/16"	0.01	10		\$7.60
HVN-06	3/8"	1.43	Bulk	\$83.00	
HVN-06B	3/8"	0.14	10		\$8.30
HVN-08	1/2"	1.43	Bulk	\$98.00	
HVN-08B	1/2"	0.14	10		\$9.80
HVN-09	9/16"	1.90	Bulk	\$98.00	
HVN-09B	9/16"	0.19	10		\$9.80
HVN-10	5/8"	1.90	Bulk	\$102.00	
HVN-10B	5/8"	0.19	10		\$10.20
HVN-12	3/4"	1.90	Bulk	\$122.00	
HVN-12B	3/4"	0.19	10		\$12.20

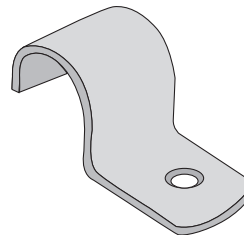

HSN LOOP CLAMPS
STAINLESS STEEL 1/2" WIDE

HSN
stainless Steel

HSN SERIES					
PART No.	SIZE	WT./ 100	Pcs./ BAG OR CARTON	PRICE/100 BULK	PRICE/BAG
		- BULK			
		WT. PER BAG			
HSN-04	1/4"	0.98	Bulk	\$84.00	
HSN-04B	1/4"	0.01	10		\$8.40
HSN-05	5/16"	0.98	Bulk	\$98.00	
HSN-05B	5/16"	0.01	10		\$9.80
HSN-06	3/8"	1.47	Bulk	\$112.00	
HSN-06B	3/8"	0.15	10		\$11.20
HSN-08	1/2"	1.47	Bulk	\$117.00	
HSN-08B	1/2"	0.15	10		\$11.70
HSN-09	9/16"	1.96	Bulk	\$124.00	
HSN-09B	9/16"	0.20	10		\$12.40
HSN-10	5/8"	1.96	Bulk	\$134.00	
HSN-10B	5/8"	0.20	10		\$13.40
HSN-12	3/4"	1.96	Bulk	\$143.00	
HSN-12B	3/4"	0.20	10		\$14.30

PORCE-A-CLAMP™

Standard Product is Flame Retardant - No Additional Designation is Needed

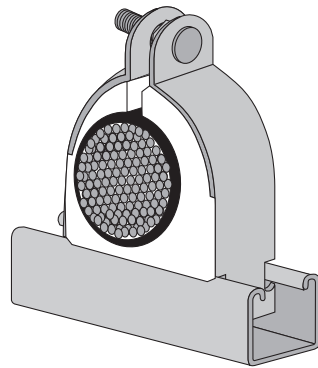

Replaces Porcelain and Maple Cable Clamp Assembly consists of thermoplastic elastomer cushion with plated or stainless steel clamp. Plated steel and stainless supplied with Silicon Bronze bolt and nut.

- Non-breakable material
- UV resistant
- **U.L. Listed** - Burning stops within 10 seconds after two applications of ten seconds each of a flame to a test bar with no flaming drips.
- Stainless steel clamps
- Tapered flange to protect cable
- Dielectric strength 640 V/mil
- One piece
- Flame retardant
- Chemical resistant
- Silicon Bronze Hardware used to Breakup the magnetic field around the Cable at the Clamping Location.

PLATED STEEL WITH SILICON BRONZE HARDWARE				
PART No.	SIZE	WT./ 100	Pcs./ CARTON	PRICE/100
006CC018Z	3/8"	25.0	10	\$1,402.00
008CC018Z	1/2"	25.0	10	\$1,402.00
010CC018Z	5/8"	25.0	10	\$1,402.00
012CC026Z	3/4"	37.0	10	\$1,818.00
014CC026Z	7/8"	37.0	10	\$1,818.00
016CC026Z	1"	37.0	10	\$1,818.00
018CC026Z	1 1/8"	37.0	10	\$1,818.00
020CC034Z	1 1/4"	58.0	10	\$2,377.00
022CC034Z	1 3/8"	58.0	10	\$2,377.00
024CC034Z	1 1/2"	58.0	10	\$2,377.00
026CC034Z	1 5/8"	58.0	10	\$2,377.00
028CC042Z	1 3/4"	76.0	10	\$3,123.00
030CC042Z	1 7/8"	76.0	10	\$3,123.00
032CC042Z	2"	76.0	10	\$3,123.00
034CC042Z	2 1/8"	76.0	5	\$3,015.00
036CC050Z	2 1/4"	90.0	5	\$3,910.00
038CC050Z	2 3/8"	90.0	5	\$3,910.00
040CC050Z	2 1/2"	90.0	5	\$3,910.00
042CC050Z	2 5/8"	90.0	5	\$3,910.00
044CC058Z	2 3/4"	109.0	5	\$4,543.00
046CC058Z	2 7/8"	109.0	5	\$4,543.00
048CC058Z	3"	109.0	5	\$4,543.00
050CC058Z	3 1/8"	109.0	5	\$4,543.00
052CC066Z	3 1/4"	130.0	5	\$5,209.00
054CC066Z	3 3/8"	130.0	5	\$5,209.00
056CC066Z	3 1/2"	130.0	5	\$5,209.00
058CC066Z	3 5/8"	130.0	5	\$5,209.00
060CC074Z	3 3/4"	160.0	5	\$6,012.00
062CC074Z	3 7/8"	160.0	5	\$6,126.00
064CC074Z	4"	160.0	5	\$5,545.00
066CC074Z	4 1/8"	160.0	5	\$6,126.00
068CC080Z	4 1/4"	160.0	Bulk	\$6,175.00
070CC080Z	4 3/8"	160.0	Bulk	\$6,399.00
072CC080Z	4 1/2"	160.0	Bulk	\$5,517.00

STAINLESS STEEL TYPE 304 WITH SILICON BRONZE HARDWARE				
PART No.	SIZE	WT./ 100	Pcs./ CARTON	PRICE/100
006CC018S	3/8"	25.0	10	\$1,508.00
008CC018S	1/2"	25.0	10	\$1,508.00
010CC018S	5/8"	25.0	10	\$1,508.00
012CC026S	3/4"	37.0	10	\$2,011.00
014CC026S	7/8"	37.0	10	\$2,011.00
016CC026S	1"	37.0	10	\$2,011.00
018CC026S	1 1/8"	37.0	10	\$2,011.00
020CC034S	1 1/4"	58.0	10	\$2,556.00
022CC034S	1 3/8"	58.0	10	\$2,556.00
024CC034S	1 1/2"	58.0	10	\$2,673.00
026CC034S	1 5/8"	58.0	10	\$2,673.00
028CC042S	1 3/4"	76.0	10	\$3,535.00
030CC042S	1 7/8"	76.0	10	\$3,535.00
032CC042S	2"	76.0	10	\$3,535.00
034CC042S	2 1/8"	76.0	5	\$3,535.00
036CC050S	2 1/4"	90.0	5	\$4,673.00
038CC050S	2 3/8"	90.0	5	\$4,717.00
040CC050S	2 1/2"	90.0	5	\$4,570.00
042CC050S	2 5/8"	90.0	5	\$4,673.00
044CC058S	2 3/4"	109.0	5	\$5,629.00
046CC058S	2 7/8"	109.0	5	\$5,429.00
048CC058S	3"	109.0	5	\$5,429.00
050CC058S	3 1/8"	109.0	5	\$5,429.00
052CC066S	3 1/4"	130.0	5	\$6,225.00
054CC066S	3 3/8"	130.0	5	\$6,225.00
056CC066S	3 1/2"	130.0	5	\$5,953.00
058CC066S	3 5/8"	130.0	5	\$6,225.00
060CC074S	3 3/4"	160.0	5	\$7,185.00
062CC074S	3 7/8"	160.0	5	\$7,320.00
064CC074S	4"	160.0	5	\$6,626.00
066CC074S	4 1/8"	160.0	5	\$7,320.00
068CC080S	4 1/4"	160.0	Bulk	\$7,378.00
070CC080S	4 3/8"	160.0	Bulk	\$7,652.00
072CC080S	4 1/2"	160.0	Bulk	\$6,593.00

Saddle-Up ELECTRO-GALVANIZED STEEL

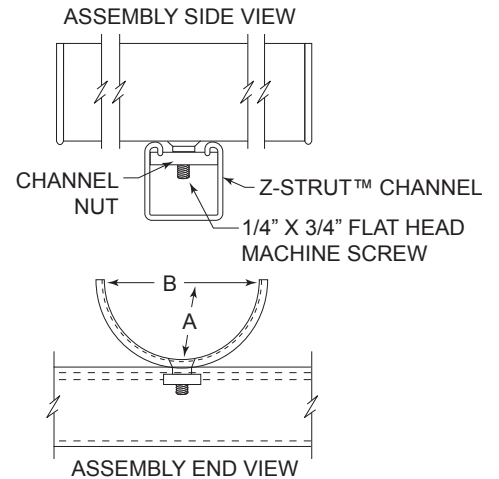
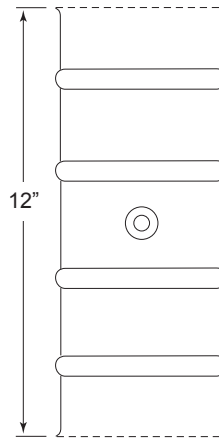
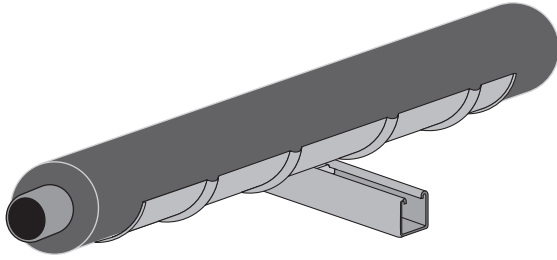

FEATURES INCLUDE:

- Shipped with all necessary hardware to attach to Z-Strut or any other industry standard 1⁵/₈" wide strut channel.
- Features flared edges to protect pipe insulation jacketing.
- Each Saddle individually marked with part number
- Counter Sunk attachment Hole and Flat Head Machine Screw prevent possible damage to insulation.
- Electro-Galvanized Steel provides excellent rust protection and has no exposed fabricated edges.

SADDLE-UP													
PART NUMBER	PRICE EACH	WEIGHT EACH	B SADDLE WIDTH	A RADIUS	1/2" INSULATION		3/4" INSULATION		1" INSULATION		1-1/2" INSULATION		
					OD TUBE SIZE	OD WITH INSULATION	OD TUBE SIZE	OD WITH INSULATION	OD TUBE SIZE	OD WITH INSULATION	OD TUBE SIZE	OD WITH INSULATION	
SD150	\$3.46	0.40	1 1/2"	3/4"	3/8"	1 3/8"	-	-	-	-	-	-	
					1/2"	1 1/2"	-	-	-	-	-	-	
SD200	\$3.96	0.50	2"	1"	5/8"	1 5/8"	3/8"	1 7/8"	-	-	-	-	
					3/4"	1 3/4"	1/2"	2"	-	-	-	-	
					7/8"	1 7/8"	-	-	-	-	-	-	
SD250	\$4.39	0.60	2 1/2"	1 1/4"	1 1/8"	2 1/8"	5/8"	2 1/8"	3/8"	2 3/8"	-	-	
					1 3/8"	2 3/8"	3/4"	2 1/4"	1/2"	2 1/2"	-	-	
					-	-	7/8"	2 3/8"	-	-	-	v	
SD300	\$4.91	0.70	3"	1 1/2"	2 5/8"	1 1/8"	2 5/8"	5/8"	2 5/8"	-	-	-	
					-	1 3/8"	2 7/8"	3/4"	2 3/4"	-	-		
					-	-	-	7/8"	2 7/8"	-	-		
SD350	\$5.39	0.80	3 1/2"	1 3/4"	2 1/8"	3 1/8"	1 5/8"	3 1/8"	1 1/8"	3 1/8"	3/8"	3 3/8"	
					2 3/8"	3 3/8"	-	-	1 3/8"	3 3/8"	1/2"	3 1/2"	
SD400	\$5.83	0.90	4"	2"	2 5/8"	3 5/8"	2 1/8"	3 5/8"	1 5/8"	3 5/8"	5/8"	3 5/8"	
					-	-	2 3/8"	3 7/8"	-	-	3/4"	3 3/4"	
					-	-	-	-	-	-	7/8"	3 7/8"	
SD450	\$6.38	1.00	4 1/2"	2 1/4"	3 1/8"	4 1/8"	2 5/8"	4 1/8"	2 1/8"	4 1/8"	1 1/8"	4 1/8"	
					-	-	-	-	2 3/8"	4 3/8"	1 3/8"	4 3/8"	
SD500	\$6.77	1.10	5"	2 1/2"	3 5/8"	4 5/8"	3 1/8"	4 5/8"	2 5/8"	4 5/8"	1 5/8"	4 5/8"	
SD550	\$7.37	1.20	5 1/2"	2 3/4"	4 1/8"	5 1/8"	3 5/8"	5 1/8"	3 1/8"	5 1/8"	2 1/8"	5 1/8"	
					-	-	-	-	-	-	2 3/8"	5 3/8"	
SD600	\$7.78	1.30	6"	3"	-	-	4 1/8"	5 5/8"	3 5/8"	5 5/8"	2 5/8"	5 5/8"	
SD650	\$8.25	1.40	6 1/2"	3 1/4"	-	-	-	-	4 1/8"	6 1/8"	3 1/8"	6 1/8"	

CUSH-A-THERM™

INSTALLATION IS AS EASY AS 1-2-3!

The **Cush-A-Therm™ Clamp** is a fast easy way to provide a crush-resistant airtight seal for chilled refrigeration or mechanical pipelines that require continuous insulation.

- Temperature range: -70°F to +250°F (-200°C to +125°C)
- Complete assembly supplied with gold electro-galvanized channel clamp and hardware
- Maintains thermal barrier protection
- Prevents condensation
- Properly supports pipe and tube
- Absorbs vibration
- Polyurethane foam laminated with a rubber lining
- "R" Value = 0.42

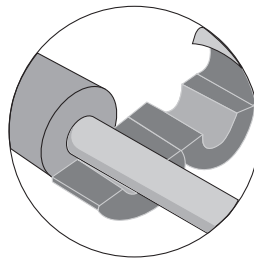

1. Insulation slides over pipes

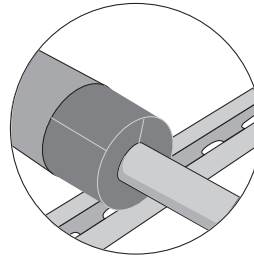

2. Pipe hanger inserts are put in place and glued to insulation.

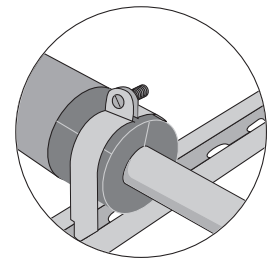

3. Joints are wrapped and sealed with ProTape.

NOMINAL 1/2" WALL THICKNESS

PART No.	HOLE SIZE	COPPER NOMINAL I.D.	PIPE O.D.	IPS	Box QTY	CUSHION O.D.	LENGTH	WT./100	PRICE EACH
UX3812	3/8" ID	1/4"	3/8"	-	10	1.33"	2.953"	32.3	\$4.70
UX1212	1/2" ID	3/8"	1/2"	1/4"	10	1.44"	2.953"	36.1	\$5.10
UX5812	5/8" ID	1/2"	5/8"	3/8"	10	1.56"	2.953"	39.0	\$5.40
UX3412	3/4" ID	5/8"	3/4"	-	10	1.69"	2.953"	38.0	\$6.20
UX7812	7/8" ID	3/4"	7/8"	1/2"	10	1.81"	2.953"	43.2	\$6.50
UX11812	1-1/8" ID	1"	1-1/8"	3/4"	10	2.19"	2.953"	44.2	\$7.30
UX13812	1-3/8" ID	1-1/4"	1-3/8"	1"	10	2.31"	2.953"	49.9	\$10.10
UX15812	1-5/8" ID	1-1/2"	1-5/8"	1-1/4"	10	2.56"	2.953"	52.3	\$11.00
UX17812	1-7/8" ID	-	1-7/8"	1-1/2"	10	2.81"	2.953"	56.5	\$14.00
UX21812	2-1/8" ID	2"	2-1/8"	-	5	3.23"	2.953"	66.0	\$14.30
UX23812	2-3/8" ID	2-1/4"	2-3/8"	2"	5	3.48"	2.953"	66.5	\$16.80
UX25812	2-5/8" ID	2-1/2"	2-5/8"	-	BULK	4.13"	3.937"	86.5	\$19.10
UX27812	2-7/8" ID	-	2-7/8"	2-1/2"	BULK	4.38"	3.937"	88.5	\$19.90
UX31812	3-1/8" ID	3"	3-1/8"	-	BULK	4.63"	3.937"	91.4	\$23.30
UX35812	3-5/8" ID	3-1/2"	3-5/8"	-	BULK	5.13"	3.937"	93.1	\$27.80
UX41812	4-1/8" ID	4"	4-1/8"	3-1/2"	BULK	5.63"	3.937"	121.1	\$36.00

Note: All Prices Include a Standard Steel Gold Electro Galvanized Channel Clamp with all necessary Hardware for a Complete Connection

NOMINAL 3/4" WALL THICKNESS

PART No.	HOLE SIZE	COPPER NOMINAL I.D.	PIPE O.D.	IPS	Box QTY	CUSHION O.D.	LENGTH	WT./100	PRICE EACH
UX3834	3/8" ID	1/4"	3/8"	-	10	1.81"	2.953"	34.0	\$6.50
UX1234	1/2" ID	3/8"	1/2"	1/4"	10	1.89"	2.953"	38.0	\$6.90
UX5834	5/8" ID	1/2"	5/8"	3/8"	10	2.05"	2.953"	41.0	\$7.30
UX3434	3/4" ID	5/8"	3/4"	-	10	2.22"	2.953"	40.0	\$8.70
UX7834	7/8" ID	3/4"	7/8"	1/2"	10	2.44"	2.953"	45.5	\$10.10
UX11834	1-1/8" ID	1"	1-1/8"	3/4"	10	2.76"	2.953"	46.5	\$11.00
UX13834	1-3/8" ID	1-1/4"	1-3/8"	1"	10	3.19"	2.953"	52.5	\$11.50
UX15834	1-5/8" ID	1-1/2"	1-5/8"	1-1/4"	10	3.35"	2.953"	55.0	\$14.30
UX17834	1-7/8" ID	-	-	1-1/2"	10	3.58"	2.953"	62.0	\$18.30
UX21834	2-1/8" ID	2"	2-1/8"	-	5	3.86"	2.953"	69.5	\$19.10
UX23834	2-3/8" ID	2-1/4"	2-3/8"	2"	5	4.29"	2.953"	70.0	\$19.60
UX25834	2-5/8" ID	2-1/2"	2-5/8"	-	BULK	4.87"	3.937"	91.0	\$22.10
UX27834	2-7/8" ID	-	2-7/8"	2-1/2"	BULK	4.57"	3.937"	94.0	\$24.30
UX31834	3-1/8" ID	3"	3-1/8"	-	BULK	5.00"	3.937"	89.0	\$27.80
UX31234	3-1/2" ID	-	3-1/2"	3"	BULK	5.35"	3.937"	92.0	\$34.10
UX35834	3-5/8" ID	3-1/2"	3-5/8"	-	BULK	5.94"	3.937"	98.0	\$36.00
UX41834	4-1/8" ID	4"	4-1/8"	3-1/2"	BULK	6.14"	3.937"	127.5	\$57.60

Note: All Prices Include a Standard Steel Gold Electro Galvanized Channel Clamp with all necessary Hardware for a Complete Connection

NOMINAL 1" WALL									
PART No.	HOLE SIZE	COPPER NOMINAL I.D.	PIPE O.D.	IPS	Box QTY	CUSHION O.D.	LENGTH	WT./100	PRICE EACH
UX5810	5/8" ID	1/2"	5-8"	3/8"	10	2.54"	2.953"	49.5	\$11.00
UX3410	3/4" ID	5/8"	3/4"	-	10	2.82"	2.953"	51.0	\$11.20
UX7810	7/8" ID	3/4"	7/8"	1/2"	10	2.82"	2.953"	55.0	\$11.50
UX11810	1-1/8" ID	1"	1-1/8"	3/4"	10	3.06"	2.953"	58.0	\$14.30
UX13810	1-3/8" ID	1-1/4"	1-3/8"	1"	10	3.33"	2.953"	55.5	\$14.60
UX15810	1-5/8" ID	1-1/2"	1-5/8"	1-1/4"	10	3.65"	2.953"	77.5	\$19.10
UX17810	1-7/8" ID	-	-	1-1/2"	10	4.43"	2.953"	80.5	\$21.00
UX21810	2-1/8" ID	2"	2-1/8"	-	5	4.16"	2.953"	83.5	\$22.80
UX23810	2-3/8" ID	2-1/4"	2-3/8"	2"	5	3.92"	2.953"	78.5	\$24.10
UX25810	2-5/8" ID	2-1/2"	2-5/8"	-	3	4.87"	3.937"	110.5	\$27.80
UX27810	2-7/8" ID	-	2-7/8"	2-1/2"	3	4.67"	3.937"	112.5	\$31.80
UX31810	3-1/8" ID	3"	3-1/8"	-	BULK	5.14"	3.937"	115.0	\$36.00
UX31210	3-1/2" ID	-	3-1/2"	3"	BULK	5.89"	3.937"	128.0	\$56.60
UX41810	4-1/8" ID	4"	4-1/8"	3-1/2"	BULK	6.48"	3.937"	133.5	\$77.60

Note: All Prices Include a Standard Steel Gold Electro Galvanized Channel Clamp with all necessary Hardware for a Complete Connection

NOMINAL 1-1/2" WALL									
PART No.	HOLE SIZE	COPPER NOMINAL I.D.	PIPE O.D.	IPS	Box QTY	CUSHION O.D.	LENGTH	WT./100	PRICE EACH
UX7815	7/8" ID	3/4"	7/8"	1/2"	10	3.32"	2.953"	60.5	\$15.80
UX11815	1-1/8" ID	1"	1-1/8"	3/4"	10	3.56"	2.953"	63.8	\$19.70
UX13815	1-3/8" ID	1-1/4"	1-3/8"	1"	10	3.83"	2.953"	61.1	\$23.30
UX15815	1-5/8" ID	1-1/2"	1-5/8"	1-1/4"	10	4.15"	2.953"	85.3	\$24.50
UX17815	1-7/8" ID	-	-	1-1/2"	10	4.93"	2.953"	88.6	\$26.90
UX21815	2-1/8" ID	2"	2-1/8"	-	5	4.66"	2.953"	91.9	\$28.20
UX23815	2-3/8" ID	2-1/4"	2-3/8"	2"	5	4.42"	2.953"	86.4	\$31.70
UX25815	2-5/8" ID	2-1/2"	2-5/8"	-	3	5.37"	3.937"	121.6	\$35.40
UX27815	2-7/8" ID	-	2-7/8"	2-1/2"	3	5.17"	3.937"	123.8	\$40.40
UX31815	3-1/8" ID	3"	3-1/8"	-	BULK	5.64"	3.937"	126.5	\$47.90
UX31215	3-1/2" ID	-	3-1/2"	3"	BULK	6.39"	3.937"	140.8	\$80.20
UX41815	4-1/8" ID	4"	4-1/8"	3-1/2"	BULK	6.98"	3.937"	146.9	\$91.60

Note: All Prices Include a Standard Steel Gold Electro Galvanized Channel Clamp with all necessary Hardware for a Complete Connection

CUSH-A-GRIP

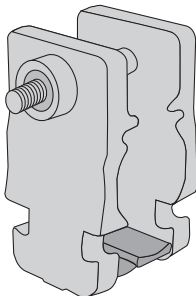

O. D. TUBE SIZES							
PART No.	O.D. TUBE SIZES	PIPE SIZES	METRIC SIZES	DIA.	WT/ 100	Pcs/ BAG	PRICE/ 100
CG-10	1/4", 3/8", 1/2"	1/4"	6mm- 14mm	.25 - .54	8.0	10	\$217.00
CG-20	5/8", 3/4", 7/8"	3/8", 1/2"	15mm- 22mm	.62 - .87	12.0	10	\$263.00
CG-30	7/8", 1", 1 1/8"	3/4"	22mm- 28mm	.87 - 1.12	15.0	10	\$317.00
CG-40	1", 1 1/8", 1 1/4"	3/4", 1"	26mm-32mm	1.00-1.31	16.0	10	\$340.00

CUSH-A-CLICK

CUSH-A-CLICK								
PART No.	COPPER PIPE				CONDENSATE DRAIN	WT/ EACH	Pcs/BAG	PRICE EACH
	STD.	METRIC	WITH 9MM INSULATION	WITH 13MM INSULATION				
	No INSULATION							
CC12	3/4"	-	-	-	-	0.034	Bulk	\$2.10
CC14	7/8"	22mm	-	-	Yes	0.034	"	\$2.20
CC16	1"	-	1/4" Pipe	-	-	0.046	"	\$2.50
CC18	1 1/8"	28mm	3/8" Pipe	-	-	0.037	"	\$2.85
CC20	1 1/4"	-	1/2" Pipe	1/4" Pipe	-	0.048	"	\$3.05
CC22	1 3/8"	-	5/8" Pipe	3/8" Pipe	Yes	0.049	"	\$3.35
CC24	1 1/2"	-	7/8" Pipe	5/8" Pipe	-	0.052	"	\$3.55
CC26	1 5/8"	42mm	1 1/8" Pipe	3/4" Pipe	Yes	0.043	"	\$3.85
CC32	2"	-	-	7/8" Pipe	-	0.055	"	\$4.20
CC34	2 1/8"	54mm	1 3/8" Pipe	1 1/8" Pipe	Yes	0.047	"	\$4.40

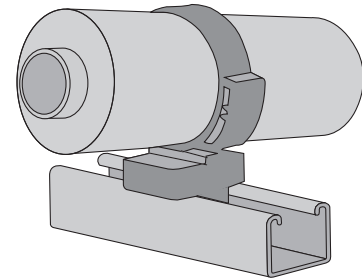

Inside Diameter: Clips as indicated have two or more positions to accommodate both standard and metric sizes.

STRUTDOWN™

TUBE SIZES ONLY			
PART No.	SIZE	Pcs./CARTON	PRICE EACH
Z257	Multi-size plastic strut clamp 3/8"-1" CTS	50	\$5.00
Z257-P	Multi-size plastic strut clamp with isolation pads 3/8"-1" CTS	50	\$5.00
Z287	Multi-size plastic strut clamp 1"-2" CTS/IPS	50	\$7.00
Z287-P	Multi-size plastic strut clamp with isolation pads 1"-2" CTS/IPS	50	\$7.00

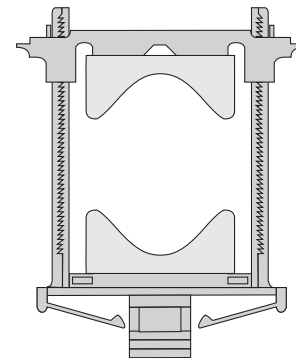

CUSH-A-CLIP™

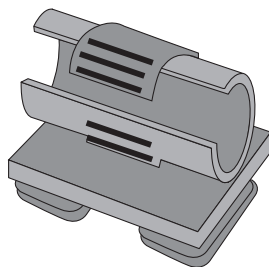

TUBE SIZES ONLY				
PART No.	SIZE	WT./ 100	Pcs./BAG	PRICE EACH
RPC-3/8	3/8"	2.5	5/Bag	\$2.20
RPC-1/2	1/2"	2.5	5/Bag	\$2.20
RPC-5/8	5/8"	3.0	5/Bag	\$2.20
RPC-3/4	3/4"	3.0	5/Bag	\$2.50
RPC-7/8	7/8"	4.5	5/Bag	\$2.75
RPC-1 1/8	1 1/8"	4.5	5/Bag	\$3.25

CUSH-A-STRIP™

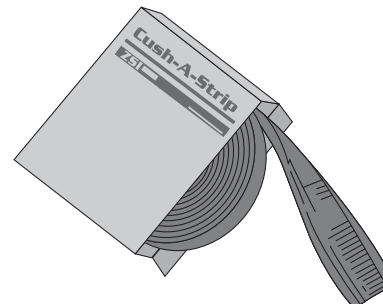

CUSH-A-STRIP		
PART No.	WT./Box	PRICE PER BOX
S-716	1.8	\$56.90

Packaged in 20-foot rolls in a dispenser box

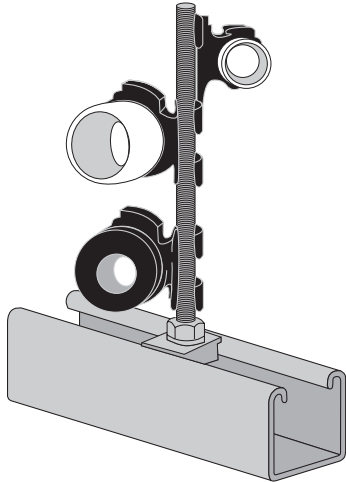

QUICK-CLIP							
PART No.	COPPER PIPE				WT/EACH	PCS/BAG	PRICE EACH
	STD.	METRIC	WITH 9MM INSULATION	WITH 13MM INSULATION			
	No INSULATION						
QC12	3/4"	-	-	-	0.015	Bulk	\$2.00
QC14	7/8"	22mm	-	-	0.016	Bulk	\$2.10
QC16	1"	-	1/4" Pipe	-	0.018	Bulk	\$2.20
QC18	1 1/8"	28mm	3/8" Pipe	-	0.019	Bulk	\$2.20
QC20	1 1/4"	-	1/2" Pipe	1/4" Pipe	0.020	Bulk	\$2.40
QC22	1 3/8"	-	5/8" Pipe	3/8" Pipe	0.021	Bulk	\$2.60
QC24	1 1/2"	-	7/8" Pipe	5/8" Pipe	0.024	Bulk	\$2.95
QC26	1 5/8"	42mm	1 1/8" Pipe	3/4" Pipe	0.026	Bulk	\$3.15
QC32	2"	-	-	7/8" Pipe	0.028	Bulk	\$3.35
QC34	2 1/8"	54mm	1 3/8" Pipe	1 1/8" Pipe	0.028	Bulk	\$3.45

Inside Diameter: Clips as indicated have two or more positions to accommodate both **Standard** and **Metric** Sizes.

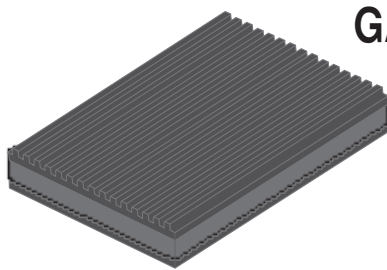

GAMMA XTREME

GAMMA XTREME			
PART No.	DESCRIPTION	WEIGHT EACH	PRICE EACH
AV-2	2" x 2" x 7/8" EVA Pad	0.09	\$0.90
AV-3	3" x 3" x 7/8" EVA Pad	0.21	\$2.10
AV-4	4" x 4" x 7/8" EVA Pad	0.34	\$3.15
AV-6	6" x 6" x 7/8" EVA Pad	0.80	\$6.50
AV-18	18" x 18" x 7/8" EVA Pad	7.20	\$52.00

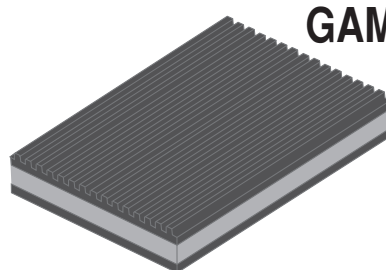

GAMMA STANDARD

GAMMA STANDARD			
PART No.	DESCRIPTION	WEIGHT EACH	PRICE EACH
AC-2	2" x 2" x 7/8" Cork / Rubber AV Pad	0.09	\$0.75
AC-3	3" x 3" x 7/8" Cork / Rubber AV Pad	0.21	\$1.75
AC-4	4" x 4" x 7/8" Cork / Rubber AV Pad	0.37	\$2.60
AC-6	6" x 6" x 7/8" Cork / Rubber AV Pad	0.83	\$5.35
AC-18	18" x 18" x 7/8" Cork / Rubber AV Pad	7.24	\$42.90



GAMMA ISO-CUBE

GAMMA ISO-CUBE			
PART No.	DESCRIPTION	WEIGHT EACH	PRICE EACH
AS-2	2" x 2" x 3/4" Iso-Cube	0.11	\$1.30
AS-18	18" x 18" x 3/4" Iso-Cube	9.00	\$58.50

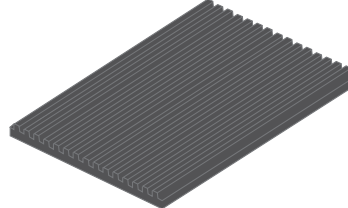

GAMMA SHIELD

GAMMA SHIELD			
PART No.	DESCRIPTION	WEIGHT EACH	PRICE EACH
AR-2	2" x 2" x 3/8" All Rubber AV Pad	0.06	\$0.60
AR-3	3" x 3" x 3/8" All Rubber AV Pad	0.13	\$1.15
AR-4	4" x 4" x 3/8" All Rubber AV Pad	0.24	\$2.10
AR-6	6" x 6" x 3/8" All Rubber AV Pad	0.49	\$3.00
AR-18	18" x 18" x 3/8" All Rubber AV Pad	4.54	\$26.30

BETA CLAMPS

STANDARD SERIES

BETA CLAMPS STANDARD SERIES

Beta Standard Series clamps are ideal for general-duty applications subject to moderate levels of shock and vibration. Cushions in this series are Polypropylene (Green)
 * For more Sizes, Contact Factory.

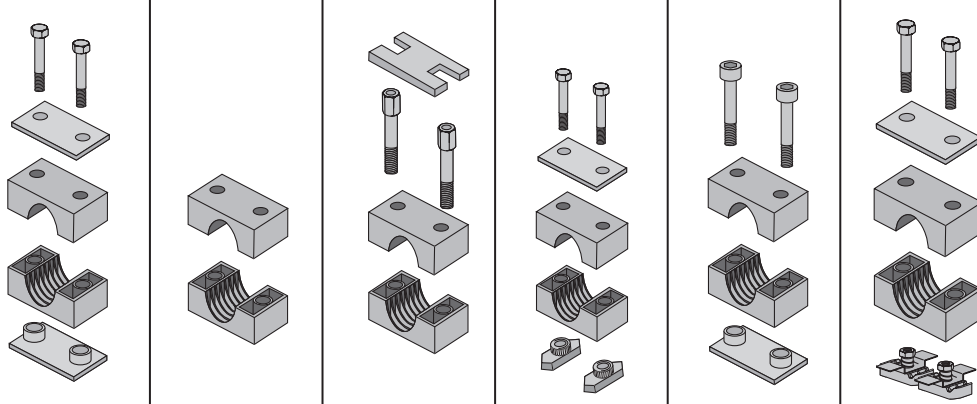
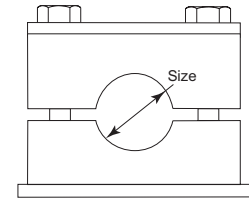

See Following Page for Individual Components

Group	Assembly Type:		S		C		B		R		SI		Z		Box QUANTITY
	PART No.	SIZE	PRICE EA.	WT. EA.	PRICE EA.	WT. EA.	PRICE EA.	WT. EA.	PRICE EA.	WT. EA.	PRICE EA.	WT. EA.	PRICE EA.	WT. EA.	
S1	S-1004	1/4" T	\$2.25	0.169	\$0.70	0.029	\$3.35	0.101	\$2.99	0.155	\$2.22	0.119	\$4.51	0.179	Bulk
	S-1006	3/8" T													
	SM-1006	6mm													
	S-1007	1/8" P													
	SM-1008	8mm													
	SM-1012	12mm													
S2	S-2008	1/2" T	\$2.34	0.190	\$0.75	0.040	\$3.76	0.114	\$3.06	0.166	\$2.41	0.140	\$4.58	0.190	Bulk
	S-2009	1/4" P													
	S-2010	5/8" T													
	S-2011	3/8" P													
	SM-2014	14mm													
	SM-2015	15mm													
S3	S-3012	3/4" T	\$2.73	0.238	\$1.00	0.048	\$4.15	0.125	\$3.36	0.194	\$2.79	0.245	\$4.88	0.218	Bulk
	S-3014	1/2" P													
	S-3015	7/8" T													
	S-3016	1" T													
	SM-3020	20mm													
	SM-3025	25mm													
S4	S-4017	3/4" P	\$3.01	0.275	\$1.21	0.065	\$4.86	0.163	\$3.59	0.221	\$3.19	0.293	\$5.11	0.245	Bulk
	S-4018	1 1/8" T													
	SM-4030	30mm													
S5	S-5020	1 1/4" T	\$3.41	0.349	\$1.31	0.079	\$5.58	0.192	\$3.87	0.275	\$3.69	0.352	\$5.39	0.299	Bulk
	S-5021	1" P													
	S-5024	1 1/2" T													
	S-5027	1 1/4" P													
	SM-5035	35mm													
S6	S-6028	1 3/4" T	\$4.69	0.471	\$2.37	0.131	\$8.63	0.267	\$5.10	0.377	\$5.30	0.447	\$6.62	0.401	Bulk
	S-6030	1 1/2" P													
	S-6032	2" T													
S7	S-7038	2" P	\$11.48	0.969	\$4.88	0.265	-	-	\$4.59	-	-	-	\$10.36	0.722	Bulk
	S-7040	2-1/2" T													
	S-7048	3" T													

Note: Add Assembly type to Part No. - Example: **S-1004S** provides the complete assembly as shown.

BETA COMPONENT PARTS STANDARD SERIES

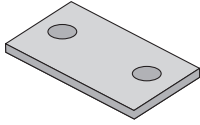

STANDARD SERIES COVER PLATE			
PART No.	PRICE EACH	WT. EACH	BOX QTY
SCP-1	\$0.31	0.05	Bulk
SCP-2	\$0.33	0.05	Bulk
SCP-3	\$0.38	0.07	Bulk
SCP-4	\$0.40	0.08	Bulk
SCP-5	\$0.48	0.10	Bulk
SCP-6	\$0.63	0.13	Bulk
SCP-7	\$1.54	0.30	Bulk

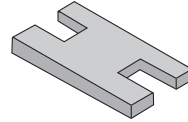

STANDARD SERIES SAFETY PLATE			
PART No.	PRICE EACH	WT. EACH	BOX QTY
SP-1	\$0.85	0.01	Bulk
SP-2	\$0.85	0.01	Bulk
SP-3	\$0.85	0.02	Bulk
SP-4	\$0.85	0.03	Bulk
SP-5	\$0.85	0.03	Bulk
SP-6	\$1.14	0.04	Bulk

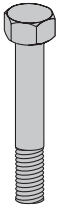

STANDARD SERIES HEX BOLT			
TWO REQUIRED PER ASSEMBLY			
PART No.	PRICE EACH	WT. EACH	BOX QTY
SHB-1	\$0.17	0.02	Bulk
SHB-2	\$0.17	0.02	Bulk
SHB-3	\$0.17	0.02	Bulk
SHB-4	\$0.17	0.02	Bulk
SHB-5	\$0.22	0.03	Bulk
SHB-6	\$0.23	0.04	Bulk
SHB-7	\$0.39	0.05	Bulk

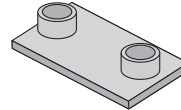

STANDARD SERIES WELD PLATE			
PART No.	PRICE EACH	WT. EACH	BOX QTY
SWP-1	\$0.90	0.05	Bulk
SWP-2	\$0.92	0.06	Bulk
SWP-3	\$1.01	0.08	Bulk
SWP-4	\$1.06	0.09	Bulk
SWP-5	\$1.18	0.11	Bulk
SWP-6	\$1.23	0.13	Bulk
SWP-7	\$4.28	0.31	Bulk



STANDARD SERIES STACKING BOLTS			
TWO REQUIRED PER ASSEMBLY			
PART No.	PRICE EACH	WT. EACH	BOX QTY
SB-1	\$0.90	0.03	Bulk
SB-2	\$1.08	0.03	Bulk
SB-3	\$1.15	0.03	Bulk
SB-4	\$1.40	0.04	Bulk
SB-5	\$1.71	0.04	Bulk
SB-6	\$2.56	0.05	Bulk



C-RAIL NUT			
TWO REQUIRED PER ASSEMBLY			
PART No.	PRICE EACH	WT. EACH	BOX QTY
SRN1-6	\$0.82	0.02	Bulk

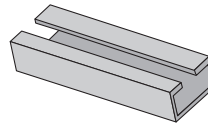

C-RAIL				
PART No.	SIZE	PRICE EACH	WT. EA.	BOX QTY
SCR-1	39" (1m)	\$6.76	1.85	Bulk
SCR-2	78" (2m)	\$13.46	3.70	Bulk



STANDARD SERIES CAP SCREW			
TWO REQUIRED PER ASSEMBLY			
PART No.	PRICE EACH	WT. EACH	BOX QTY
SC-1	\$0.31	0.02	Bulk
SC-2	\$0.37	0.02	Bulk
SC-3	\$0.39	0.02	Bulk
SC-4	\$0.46	0.02	Bulk
SC-5	\$0.60	0.03	Bulk
SC-6	\$0.85	0.03	Bulk

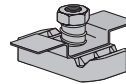

Z-STRUT ADAPTER			
TWO REQUIRED PER ASSEMBLY			
PART No.	PRICE EACH	WT. EACH	BOX QTY
ZSA1-8	\$1.58	0.03	Bulk

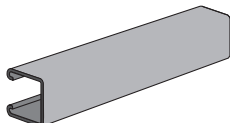

Z-STRUT		
PART No.	CHANNEL SIZE	PRICE EACH
Z-1625	1-5/8" x 1-5/8"	See pages 52-55 for channel pricing & selection
Z-8125	1-5/8" x 13/16"	
Z-1000	1-5/8" x 1"	
Z-875	1-5/8" x 7/8"	

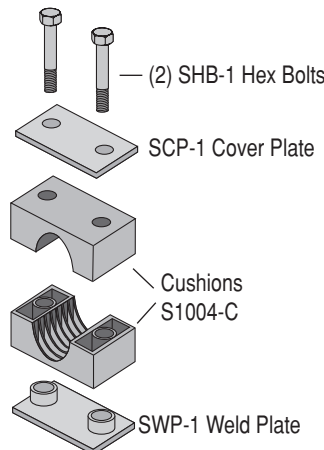

ORDERING EXAMPLE		
S-1004-S		PRICE - \$2.25
ASSEMBLY INCLUDES		
QUANTITY	PART No.	DESCRIPTION
1 Each	SWP-1	Weld Plate
1 Each	SCP-1	Cover Plate
2 Each	SHB-1	Hex Bolts
1 set	S1004-C	Cushions

BETA CLAMPS

HEAVY SERIES

BETA CLAMPS HEAVY SERIES

Beta Heavy Series clamps tame the toughest jobs and harshest environments, absorbing high levels of shock, noise and vibration.

*For additional Size Contact Factory.

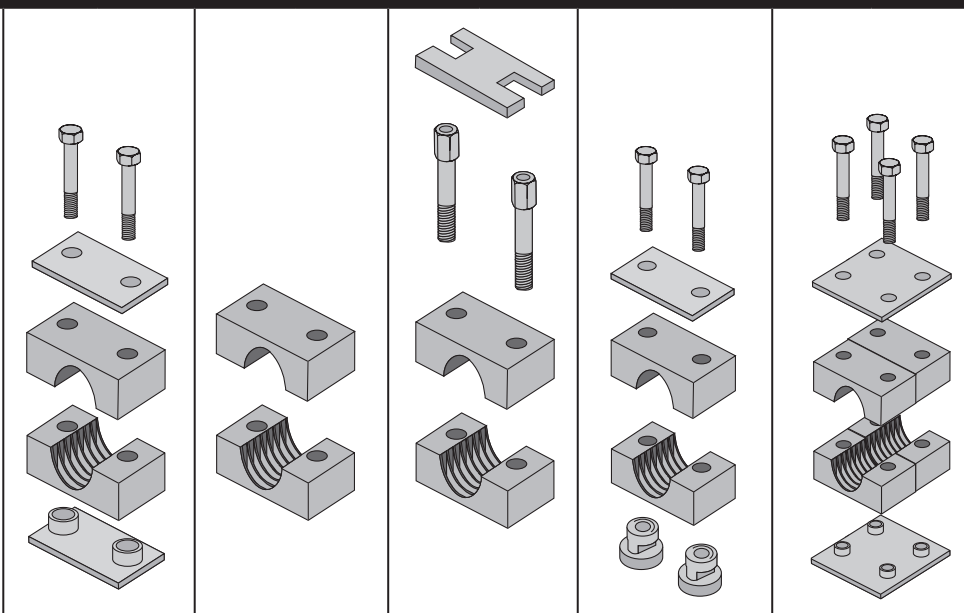
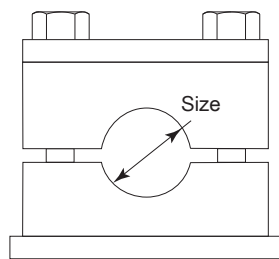

See Following Page for Individual Components

Group	Assembly Type:		S		C		B		R		D		Box QUANTITY
	PART No.	SIZE	PRICE EACH	WEIGHT EACH	PRICE EACH	WEIGHT EACH	PRICE EACH	WEIGHT EACH	PRICE EACH	WEIGHT EACH	PRICE EACH	WEIGHT EACH	
H3	H-3004	1/4" T	\$5.80	0.657	\$1.64	0.047	\$10.66	0.337	\$7.70	0.267	\$15.35	1.425	Bulk
	H-3006	3/8" T											
	H-3007	1/8" P											
	H-3008	1/2" T											
	H-3009	1/4" P											
	H-3010	5/8" T											
H4	H-4012	3/4" T	\$6.62	0.803	\$2.02	0.083	\$11.70	0.443	\$8.33	0.483	\$17.20	1.705	"
	H-4014	1/2" P											
	H-4015	7/8" T											
	H-4016	1" T											
	H-4017	3/4" P											
H5	H-5020	1 1/4" T	\$7.27	0.964	\$2.27	0.124	\$12.71	0.654	\$8.71	0.604	\$18.42	1.977	"
	H-5021	1" P											
	H-5024	1 1/2" T											
	H-5027	1 1/4" P											
H6	H-6028	1 3/4" T	\$14.72	2.688	\$6.80	0.318	\$24.72	1.868	\$16.12	1.618	\$39.81	5.676	"
	H-6030	1 1/2" P											
	H-6032	2" T											
	H-6034	2 1/4" T											
	H-6038	2" P											
H7	H-7044	2 3/4" T	\$35.97	5.010	\$17.17	0.740	Contact Factory	2.930	-	-	Contact Factory	10.170	"
	H-7046	2 1/2" P											
	H-7050	3" T											
	H-7056	3" P											
	H-7057	3 1/2" T											

Note: Add Assembly type to Part No. - Example: **H-3004S** provides the complete assembly as shown.

BETA COMPONENT PARTS HEAVY SERIES

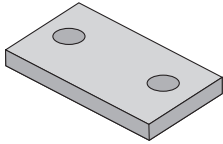

HEAVY SERIES COVER PLATES			
PART No.	PRICE EACH	WT. EACH	BOX QTY
HCP-3	\$0.78	0.19	Bulk
HCP-4	\$0.97	0.24	Bulk
HCP-5	\$1.08	0.30	Bulk
HCP-6	\$1.82	0.78	Bulk
HCP-7	\$4.88	1.46	Bulk
HCP-8	Contact Factory	1.75	Bulk
HCP-9	Contact Factory	2.10	Bulk

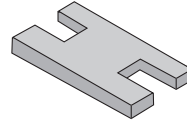

HEAVY SERIES SAFETY PLATES			
PART No.	PRICE EACH	WT. EACH	BOX QTY
HSP-3	\$3.40	0.13	Bulk
HSP-4	\$3.66	0.22	Bulk
HSP-5	\$3.90	0.31	Bulk
HSP-6	\$7.68	0.79	Bulk
HSP-7	\$10.78	1.31	Bulk
HSP-8	Contact Factory	1.57	Bulk
HSP-9	Contact Factory	1.89	Bulk



HEAVY SERIES STACKING BOLT			
TWO REQUIRED PER ASSEMBLY			
PART No.	PRICE EACH	WT. EACH	BOX QTY
HSB-3	\$2.81	0.08	Bulk
HSB-4	\$3.01	0.10	Bulk
HSB-5	\$3.27	0.11	Bulk
HSB-6	\$5.12	0.38	Bulk
HSB-7	\$16.49	0.44	Bulk
HSB-8	Contact Factory	0.53	Bulk
HSB-9	Contact Factory	0.63	Bulk

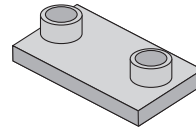

HEAVY SERIES WELD PLATES			
PART No.	PRICE EACH	WT. EACH	BOX QTY
HWP-3	\$2.88	0.30	Bulk
HWP-4	\$3.07	0.34	Bulk
HWP-5	\$3.34	0.38	Bulk
HWP-6	\$4.78	1.09	Bulk
HWP-7	\$9.66	1.79	Bulk
HWP-8	Contact Factory	2.15	Bulk
HWP-9	Contact Factory	2.58	Bulk

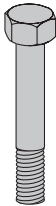

HEAVY SERIES HEX BOLT			
TWO REQUIRED PER ASSEMBLY			
PART No.	PRICE EACH	WT. EACH	BOX QTY
HHB-3	\$0.25	0.06	Bulk
HHB-4	\$0.28	0.07	Bulk
HHB-5	\$0.29	0.08	Bulk
HHB-6	\$0.66	0.25	Bulk
HHB-7	\$2.13	0.51	Bulk
HHB-8	Contact Factory	0.61	Bulk
HHB-9	Contact Factory	0.73	Bulk

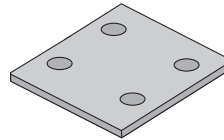

HEAVY SERIES DOUBLE COVER PLATE			
PART No.	PRICE EACH	WT. EACH	BOX QTY
DCP-3	\$3.34	0.41	Bulk
DCP-4	\$3.70	0.51	Bulk
DCP-5	\$4.12	0.66	Bulk
DCP-6	\$11.16	1.68	Bulk
DCP-7	\$31.48	2.98	Bulk

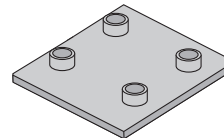

HEAVY SERIES DOUBLE WELD PLATE			
PART No.	PRICE EACH	WT. EACH	BOX QTY
HDP-3	\$7.73	0.68	Bulk
HDP-4	\$8.34	0.75	Bulk
HDP-5	\$8.60	0.89	Bulk
HDP-6	\$12.41	2.36	Bulk
HDP-7	\$49.27	3.67	Bulk



C-RAIL NUT			
TWO REQUIRED PER ASSEMBLY			
PART No.	PRICE EACH	WT. EACH	BOX QTY
HRN-3-5	\$2.39	0.01	Bulk
HRN-6	\$3.09	0.01	Bulk

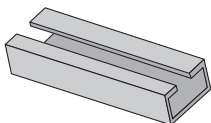

C-RAIL				
PART No.	SIZE	PRICE EA.	WT. EA.	BOX QTY
HCR-1	(1M) 39"	\$18.55	6.97	Bulk
HCR-2	(2M) 78"	\$37.41	13.94	Bulk

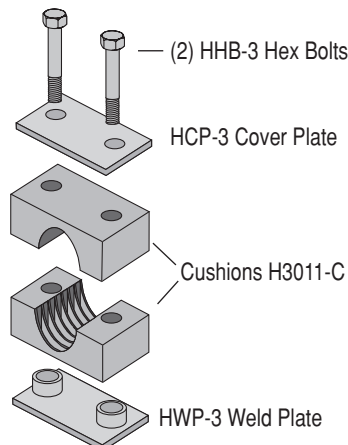

ORDERING EXAMPLE		
H3004-S	PRICE - \$5.80	
ASSEMBLY INCLUDES		
QUANTITY	PART No.	DESCRIPTION
1 Each	HWP-3	Weld Plate
1 Each	HCP-3	Cover Plate
2 Each	HHB-3	Hex Bolts
1 set	H3011-C	Cushions

BETA CLAMPS

TWIN SERIES

BETA CLAMPS TWIN SERIES

Beta Standard Series clamps are ideal for general-duty applications subject to moderate levels of shock and vibration.

Cushions in this series are Polypropylene (Green Color)

*For additional Sizes, Contact Factory.

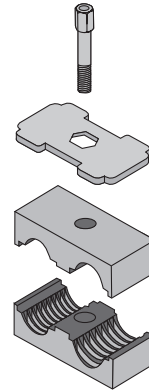
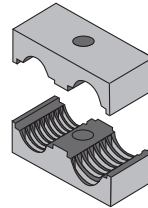
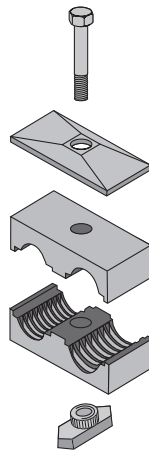
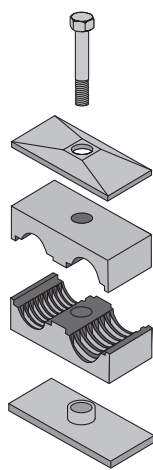
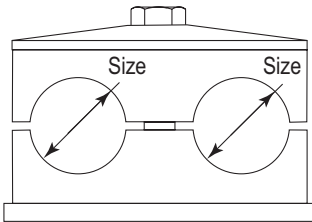

See Following Page for Individual Components

Group	Assembly Type:		S		R		C		B		Box QUANTITY
	PART NUMBER	SIZE	PRICE EACH	WEIGHT EACH	PRICE EACH	WEIGHT EACH	PRICE EACH	WEIGHT EACH	PRICE EACH	WEIGHT EACH	
T1	T-1004	1/4" x 1/4"T	\$3.04	0.161	\$2.59	0.134	\$1.07	0.031	\$2.49	0.059	BULK
	T-1006	3/8" x 3/8"T									
	T-1007	1/8" x 1/8"P									
T2	T-2008	1/2" x 1/2"T	\$3.33	0.282	\$3.53	0.175	\$1.12	0.042	\$2.65	0.082	BULK
	T-2009	1/4" x 1/4"P									
	T-2010	5/8" x 5/8"T									
	T-2011	3/8" x 3/8"P									
T3	T-3012	3/4" x 3/4"T	\$3.76	0.369	\$3.88	0.222	\$1.43	0.059	\$3.10	0.114	BULK
	T-3014	1/2" x 1/2"P									
	T-3015	7/8" x 7/8"T									
	T-3016	1" x 1"T									
T4	T-4017	3/4" x 3/4"P	\$4.17	0.467	\$4.22	0.280	\$1.75	0.082	\$3.46	0.132	BULK
	T-4018	1 1/8" x 1 1/8"T									
T5	T-5020	1 1/4" x 1 1/4"T	\$5.43	0.611	\$5.32	0.364	\$2.75	0.123	\$4.52	0.198	BULK
	T-5021	1" x 1"P									
	T-5024	1 1/2" x 1 1/2"T									
	T-5027	1 1/4" x 1 1/4"P									

Note: Add Assembly type to Part Number - Example: T-1004S provides the complete assembly as shown.

BETA COMPONENT PARTS TWIN SERIES

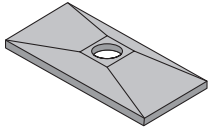

TWIN COVER PLATES			
PART No.	PRICE EACH	WT. EACH	BOX QTY
TC-1	\$0.54	0.06	Bulk
TC-2	\$0.55	0.08	Bulk
TC-3	\$0.56	0.10	Bulk
TC-4	\$0.58	0.13	Bulk
TC-5	\$0.68	0.16	Bulk

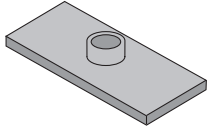

TWIN WELD PLATES			
PART No.	PRICE EACH	WT. EACH	BOX QTY
TP-1	\$1.27	0.05	Bulk
TP-2	\$1.43	0.13	Bulk
TP-3	\$1.51	0.17	Bulk
TP-4	\$1.58	0.21	Bulk
TP-5	\$1.74	0.27	Bulk

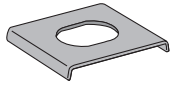

TWIN SAFETY PLATES			
PART No.	PRICE EACH	WT. EACH	BOX QTY
TSP-1	\$0.30	0.01	Bulk
TSP2-5	\$0.31	0.01	Bulk



TWIN BOLTS			
PART No.	PRICE EACH	WT. EACH	BOX QTY
TB-1	\$0.16	0.02	Bulk
TB-2	\$0.23	0.03	Bulk
TB-3	\$0.26	0.04	Bulk
TB-4	\$0.26	0.05	Bulk
TB-5	\$0.26	0.06	Bulk

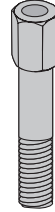

TWIN STACKING BOLTS			
PART No.	PRICE EACH	WT. EACH	BOX QTY
TSB-1	\$1.12	0.02	Bulk
TSB-2	\$1.22	0.04	Bulk
TSB-3	\$1.36	0.05	Bulk
TSB-4	\$1.40	0.06	Bulk
TSB-5	\$1.46	0.07	Bulk

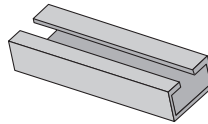

C-RAIL				
PART No.	SIZE	PRICE EACH	WT. EACH	BOX QTY
TCR-1	(1M) 39"	\$7.13	1.85	Bulk
TCR-2	(2M) 78"	\$14.10	3.70	Bulk



C-RAIL NUT ONE REQUIRED PER ASSEMBLY			
PART No.	PRICE EACH	WT. EACH	BOX QTY
SRN-1-6	\$0.82	0.02	Bulk
TRN-2-5	\$1.63	0.02	Bulk

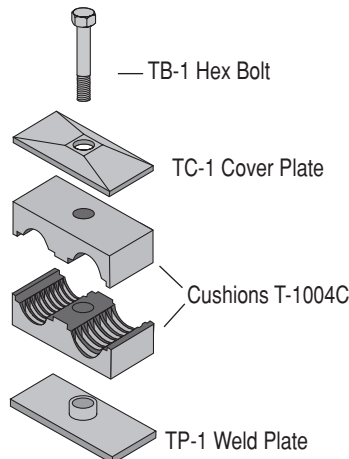

ORDERING EXAMPLE

T-1004S		PRICE - \$3.04
ASSEMBLY INCLUDES		
QUANTITY	PART No.	DESCRIPTION
1 Each	TP-1	Weld Plate
1 Each	TC-1	Cover Plate
1 Each	TB-1	Hex Bolts
1 set	T1004C	Cushions

BETA "SMOOTHIE" CLAMPS

STANDARD SERIES HOSE CLAMPS

BETA "SMOOTHIE" CLAMPS STANDARD SERIES HOSE

Beta "Smoothie" is ideal for general-duty applications where there is a need to reduce wear on hose connection caused by vibration and surge

Chamfered and smooth core protects hose cover and extends hose life

Uses Standard Beta hardware

See Page 19 for Individual Components

Group	Assembly Type:		S		C		B		R		SI		Z		Box QUANTITY
	PART No.	HOSE SIZE	PRICE EACH	WEIGHT EACH	PRICE EACH	WEIGHT EACH	PRICE EACH	WEIGHT EACH	PRICE EACH	WEIGHT EACH	PRICE EACH	WEIGHT EACH	PRICE EACH	WEIGHT EACH	
S2	S-2004H	1/4"	\$2.58	0.191	\$0.99	0.041	\$4.00	0.115	\$3.30	0.167	\$2.65	0.141	\$4.82	0.191	Bulk
	S-2006H	3/8"													
S3	S-3008H	1/2"	\$3.09	0.191	\$1.36	0.045	\$4.51	0.079	\$3.72	0.147	\$3.15	0.121	\$5.24	0.215	Bulk
	S-3010H	5/8"													
S4	S-4012H	3/4"	\$3.40	0.259	\$1.60	0.049	\$5.25	0.147	\$3.98	0.205	\$3.58	0.179	\$5.50	0.229	Bulk
S5	S-5016H	1"	\$3.70	0.272	\$1.60	0.053	\$5.87	0.115	\$4.16	0.198	\$3.98	0.162	\$5.68	0.273	Bulk

Note: Add Assembly type to Part Number - Example: S2004HS provides the complete assembly as shown.
 For additional Standard Smoothie Components use the same part numbers and prices from page 19

BETA "SMOOTHIE" CLAMPS

TWIN SERIES HOSE CLAMPS

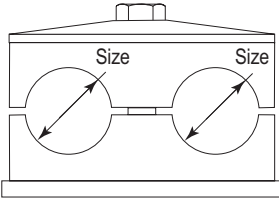
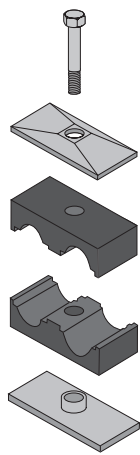
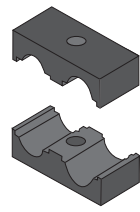
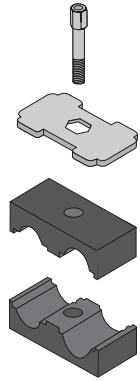
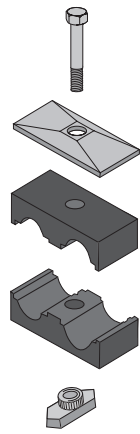
BETA "SMOOTHIE" CLAMPS TWIN SERIES HOSE CLAMPS											
<p>Beta "Smoothie" is ideal for general-duty applications where there is a need to reduce wear on hose connection caused by vibration and surge</p> <p>Chamfered and smooth core protects hose cover and extends hose life</p> <p>Uses Standard Beta Twin Series components.</p> 										<p>See Page 23 for Individual Components</p>	
Group	Assembly Type:		S		C		B		R		Box QUANTITY
	PART No.	HOSE SIZE	PRICE EACH	WEIGHT EACH	PRICE EACH	WEIGHT EACH	PRICE EACH	WEIGHT EACH	PRICE EACH	WEIGHT EACH	
T2	T-2004H	1/4"	\$3.50	0.285	\$1.29	0.045	\$2.82	0.085	\$3.70	0.175	Bulk
	T-2006H	3/8"									
T3	T-3008H	1/2"	\$3.97	0.361	\$1.64	0.051	\$3.31	0.106	\$4.09	0.211	Bulk
T4	T-4010H	5/8"	\$4.41	0.454	\$1.99	0.069	\$3.70	0.134	\$4.46	0.264	Bulk
	T-4012H	3/4"									
T5	T-5016H	1"	\$5.76	0.625	\$3.08	0.137	\$4.85	0.212	\$5.65	0.375	Bulk

Note: Add Assembly type to Part Number - Example: T2004HS provides the complete assembly as shown.
 For additional Twin Series Smoothie Components use the same part numbers and prices from page 21

BETA CLAMPS

STANDARD RUBBER INSERT

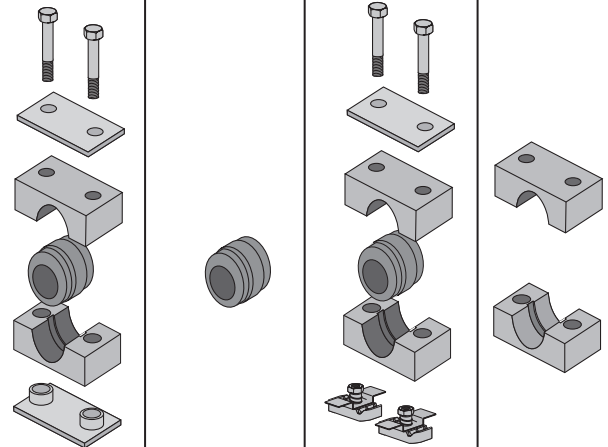
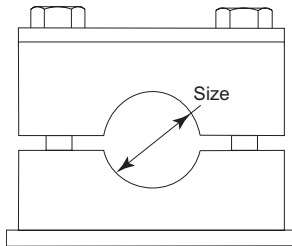

BETA CLAMPS STANDARD RUBBER INSERT



Group	Assembly Type:							S		C		Z		Clamp Body Only
	PART No.	TUBE O.D.	PIPE	RI-RUBBER INSERT BORE SIZE		RECOMMENDED NOMINAL SIZE HOSE O.D.		PRICE EACH	WEIGHT EACH	PRICE EACH	WEIGHT EACH	PRICE EACH	WEIGHT EACH	PART No. Wt. & PRICE EA.
				IN	MM	MIN (IN)	MAX (IN)							
S4	SM4006RI	-	-	0.24	6	0.22	0.24	\$6.37	0.41	\$3.27	0.10	\$8.47	0.380	Part No. - S4C Wt. -0.10 Price Ea. - \$1.30
	SM4008RI	1/16"	-	0.32	8	0.30	0.32							
	S4007RI	-	1/8"	0.39	10	0.37	0.39							
	SM4012RI	-	-	0.47	12	0.45	0.47							
	S4008RI	1/2"	-	0.50	12.7	0.48	0.50							
	SM4014RI	-	-	0.55	14	0.53	0.55							
	SM4015RI	-	-	0.59	15	0.57	0.59							
	S4010RI	5/8"	-	0.63	16	0.61	0.63							
	S4011RI	-	3/8"	0.68	17.2	0.66	0.68							
	S4012RI	3/4"	-	0.75	19	0.73	0.75							
S6	S6014RI	-	1/2"	0.79	20	0.77	0.79	\$9.87	0.59	\$4.59	0.10	\$11.80	0.520	Part No. - S6C Wt. - 0.15 Price Ea. - \$2.96
	S6015RI	7/8"	-	0.87	22	0.85	0.87							
	S6016RI	1"	-	0.98	25	0.96	0.98							
	S6017RI	-	3/4"	1.06	26.9	1.04	1.06							
	SM6028RI	-	-	1.10	28	1.08	1.10							
	SM6030RI	-	-	1.18	30	1.16	1.18							
	S6020RI	1 1/4"	-	1.26	32	1.24	1.26							
BEGIN - HEAVY RUBBER INSERT SECTION														
H4	HM4006RI	-	-	0.24	6	0.22	0.24	\$9.63	0.97	\$3.27	0.15	-	-	Part No. - H4C Wt. - 0.10 Price Ea. - \$1.76
	HM4008RI	1/16"	-	0.32	8	0.30	0.32							
	H4007RI	-	1/8"	0.39	10	0.37	0.39							
	HM4012RI	-	-	0.47	12	0.45	0.47							
	H4008RI	1/2"	-	0.50	12.7	0.48	0.50							
	HM4014RI	-	-	0.55	14	0.53	0.55							
	HM4015RI	-	-	0.59	15	0.57	0.59							
	H4010RI	5/8"	-	0.63	16	0.61	0.63							
	H4011RI	-	3/8"	0.68	17.2	0.66	0.68							
	H4012RI	3/4"	-	0.75	19	0.73	0.75							
MORE HEAVY RUBBER INSERTS-->														

Note: Add Assembly type to Part Number - Example: SM4006RIS provides the complete assembly as shown, SM4006RIC provides the Rubber Insert Cushion only, S4C provides the Clamp Body Only.

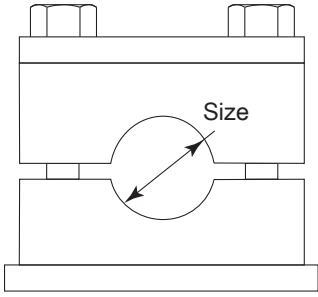
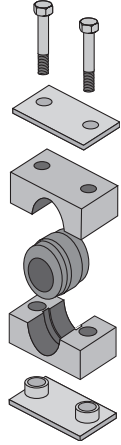
BETA CLAMPS HEAVY RUBBER INSERT

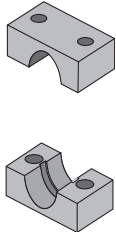
BETA CLAMPS HEAVY RUBBER INSERT													
													
Group	Assembly Type:							S		C		Clamp Body Only	
	PART No.	TUBE O.D.	PIPE	RI-RUBBER INSERT BORE SIZE		RECOMMENDED NOMINAL SIZE HOSE O.D.		PRICE EACH	WEIGHT EACH	PRICE EACH	WEIGHT EACH	PART No. Wt. & PRICE EA.	
IN				MM	MIN (IN)	MAX (IN)							
H5	H5014RI	-	1/2"	0.79	20	0.77	0.79	\$12.73	1.14	\$4.59	0.15	Part No. - H5C Wt. - 0.15 Price Ea. - \$3.14	
	H5015RI	7/8"	-	0.87	22	0.85	0.87						
	H5016RI	1"	-	0.98	25	0.96	0.98						
	H5017RI	-	3/4"	1.06	26.9	1.04	1.06						
	HM5028RI	-	-	1.10	28	1.08	1.10						
	HM5030RI	-	-	1.18	30	1.16	1.18						
	H5020RI	1 1/4"	-	1.26	32	1.24	1.26						
H6	H6021RI	-	1"	1.33	33.7	1.31	1.33	\$25.31	2.93	\$11.59	0.20	Part No. - H6C Wt. - 0.36 Price Ea. - \$5.80	
	HM6035RI	-	-	1.38	35	1.36	1.38						
	H6024RI	1 1/2"	-	1.50	38	1.48	1.50						
	HM6040RI	-	-	1.58	40	1.56	1.58						
	H6027RI	-	1 1/4"	1.65	42	1.63	1.65						
	HM6045RI	-	-	1.79	45.5	1.77	1.79						
	H6030RI	-	1 1/2"	1.89	48	1.87	1.89						
	H6032RI	2"	-	2.01	51	1.99	2.01						
	H6034RI	2 1/8"	-	2.10	53.4	2.08	2.10						
	HM6056RI	-	-	2.22	56.4	2.20	2.22						
H7	H7038RI	-	2"	2.36	60	2.34	2.36	\$59.85	5.73	\$25.36	0.57	Part No. - H7C Wt. - 0.90 Price Ea. - \$15.69	
	HM7065RI	-	-	2.56	65	2.54	2.56						
	HM7070RI	-	-	2.76	70	2.74	2.76						
	H7046RI	-	2 1/2"	2.87	73	2.85	2.87						
	H7050RI	3"	-	2.99	76	2.97	2.99						
H8	HM8036RI	-	-	3.27	83	3.19	3.27	Contact Factory	Contact Factory	Contact Factory	Contact Factory	Part No. - H8C Contact Factory	
	H8036RI	3 1/2"	3"	3.50	89	3.43	3.50	Contact Factory	Contact Factory	Contact Factory	Contact Factory		

Note: Add Assembly type to Part Number - Example: HM4006RIS provides the complete assembly as shown, HM4006RIC provides the Rubber Insert Cushion only, H4C provides the Clamp Body Only.

BETA CLAMPS SPECIAL METALS

STANDARD SERIES ALUMINUM CUSHIONS

BETA CLAMPS STANDARD SERIES ALUMINUM CUSHIONS

Beta Standard Series Aluminum clamps are ideal for general-duty applications subject to High Heat and moderate levels of shock and vibration.

Cushions in this series are Aluminum with Steel Components.

*For additional Sizes, Contact Factory

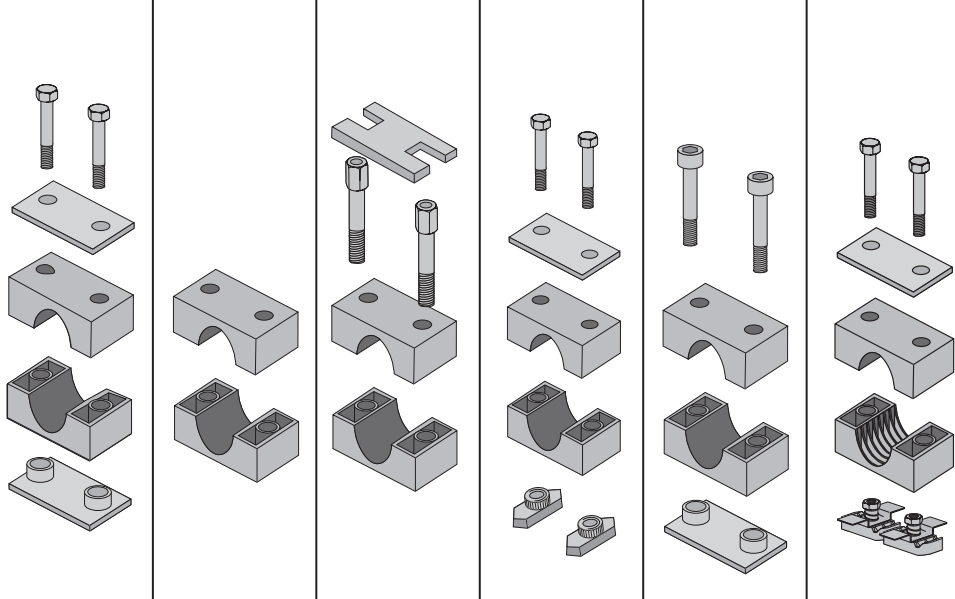
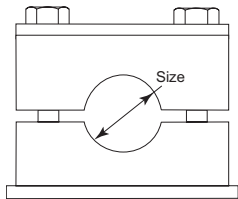

See Page 19 for Individual Components

Group	Assembly Type:		S		C		B		R		SI		Z		Box QUANTITY
	PART No.	SIZE	PRICE EACH	WEIGHT EACH	PRICE EACH	WEIGHT EACH	PRICE EACH	WEIGHT EACH	PRICE EACH	WEIGHT EACH	PRICE EACH	WEIGHT EACH	PRICE EACH	WEIGHT EACH	
S1	S-1004*-AL	1/4" T	\$5.31	0.250	\$3.76	0.110	\$6.41	0.182	\$6.05	0.236	\$5.28	0.200	\$7.57	0.26	Bulk
	S-1006*-AL	3/8" T													
	S-1007*-AL	1/8" P													
S2	S-2008*-AL	1/2" T	\$6.62	0.310	\$5.03	0.160	\$8.04	0.234	\$7.34	0.286	\$6.69	0.260	\$8.86	0.310	"
	S-2009*-AL	1/4" P													
	S-2010*-AL	5/8" T													
	S-2011*-AL	3/8" P													
S3	S-3012*-AL	3/4" T	\$6.88	0.370	\$5.15	0.180	\$8.30	0.258	\$7.51	0.326	\$6.94	0.300	\$9.03	0.350	"
	S-3014*-AL	1/2" P													
	S-3015*-AL	7/8" T													
	S-3016*-AL	1" T													
S4	S-4017*-AL	3/4" P	\$7.81	0.210	\$6.01	0.240	\$9.66	0.339	\$8.39	0.386	\$7.99	0.370	\$9.91	0.420	"
	S-4018*-AL	1 1/8" T													
S5	S-5020*-AL	1 1/4" T	\$11.38	0.700	\$9.28	0.430	\$13.55	0.543	\$11.84	0.626	\$11.66	0.606	\$13.36	0.650	"
	S-5021*-AL	1" P													
	S-5024*-AL	1 1/2" T													
	S-5027*-AL	1 1/4" P													
S6	S-6028*-AL	1 3/4" T	\$15.98	0.790	\$13.66	0.450	\$19.92	0.586	\$16.39	0.696	\$16.59	0.630	\$17.91	0.720	"
	S-6030*-AL	1 1/2" P													
	S-6032*-AL	2" T													

Note: *Add Assembly type to Part No. - Example: **S-1004S-AL** provides the complete assembly as shown

BETA CLAMPS SPECIAL METALS

HEAVY SERIES ALUMINUM CUSHIONS

BETA CLAMPS SPECIAL METALS HEAVY SERIES ALUMINUM CUSHIONS

Beta Heavy Series Aluminum Clamps tame the toughest jobs and harshest environments, absorbing high levels of Heat, shock, noise and vibration. Cushions in this series are Aluminum with Steel Components.

*For additional Size Contact Factory.

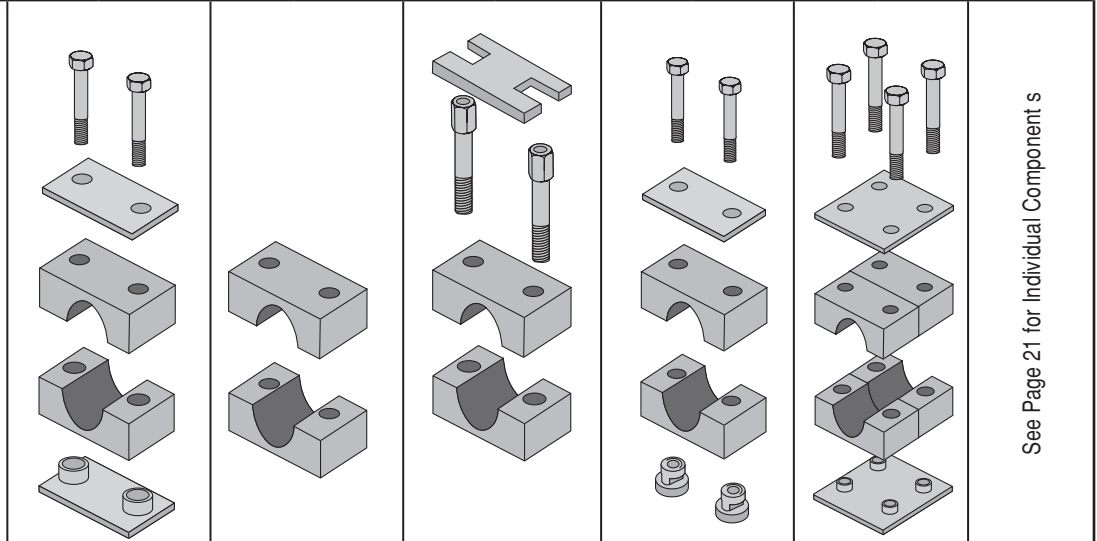
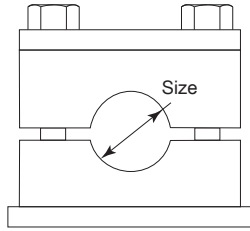

See Page 21 for Individual Components

Group	Assembly Type:		S		C		B		R		D		Box QUANTITY
	PART No.	SIZE	PRICE EACH	WEIGHT EACH	PRICE EACH	WEIGHT EACH	PRICE EACH	WEIGHT EACH	PRICE EACH	WEIGHT EACH	PRICE EACH	WEIGHT EACH	
H3	H-3004*-AL	1/4" T	\$10.95	0.790	\$6.79	0.180	\$15.81	0.470	\$12.85	0.510	\$25.65	1.510	Bulk
	H-3006*-AL	3/8" T											
	H-3007*-AL	1/8" P											
	H-3008*-AL	1/2" T											
	H-3009*-AL	1/4" P											
	H-3010*-AL	5/8" T											
H-3011*-AL	3/8" P												
H4	H-4012*-AL	3/4" T	\$15.20	1.050	\$10.60	0.330	\$20.28	0.750	\$16.91	0.730	\$34.36	1.870	"
	H-4014*-AL	1/2" P											
	H-4015*-AL	7/8" T											
	H-4016*-AL	1" T											
	H-4017*-AL	3/4" P											
H5	H-5020*-AL	1 1/4" T	\$17.34	1.300	\$12.34	0.460	\$22.78	0.990	\$18.78	0.940	\$38.56	2.330	"
	H-5021*-AL	1" P											
	H-5024*-AL	1 1/2" T											
	H-5027*-AL	1 1/4" P											
H6	H-6028*-AL	1 3/4" T	\$38.79	2.940	\$30.87	0.570	\$48.79	2.120	\$40.19	1.870	\$87.95	5.610	"
	H-6030*-AL	1 1/2" P											
	H-6032*-AL	2" T											
	H-6034*-AL	2 1/4" T											
	H-6038*-AL	2" P											
H-6040*-AL	2 1/2" T												
H7	H-7044*-AL	2 3/4" T	\$95.28	7.260	\$76.48	2.990	Contact Factory	5.180	-	-	Contact Factory	11.680	"
	H-7046*-AL	2 1/2" P											
	H-7050*-AL	3" T											
	H-7056*-AL	3" P											
	H-7057*-AL	3 1/2" T											

Note: *Add Assembly type to Part No.- Example: **S-3004S-AL** provides the complete assembly as shown.

BETA CLAMPS SPECIAL METALS

STANDARD SERIES - STAINLESS STEEL

BETA CLAMPS STANDARD SERIES - STAINLESS STEEL

Beta Standard Series clamps are ideal for general-duty applications subject to moderate levels of shock and vibration.

Cushions in this series are Polypropylene (Green Color) with Stainless Steel Components

*For additional sizes, Contact Factory.

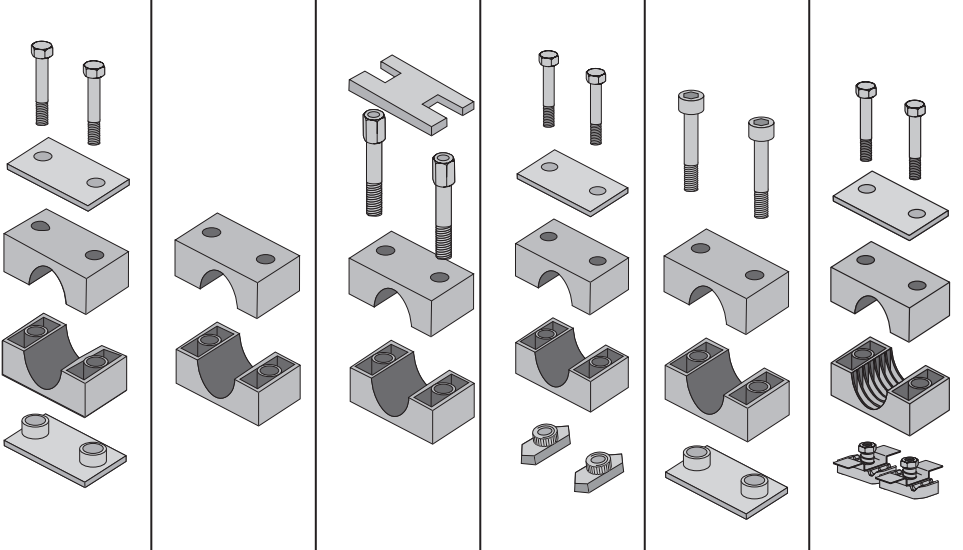
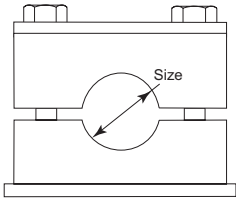

See following page for Individual Components

Group	Assembly Type:		S		C		B		R		SI		Z		Box QUANTITY
	PART No.	SIZE	PRICE EACH	WEIGHT EACH	PRICE EACH	WEIGHT EACH	PRICE EACH	WEIGHT EACH	PRICE EACH	WEIGHT EACH	PRICE EACH	WEIGHT EACH	PRICE EACH	WEIGHT EACH	
S1	S-1004*-SS	1/4" T	\$11.26	0.169	\$0.70	0.029	\$11.92	0.101	Contact Factory	0.155	Contact Factory	0.119	\$9.80	0.179	Bulk
	S-1006*-SS	3/8" T													
	SM-1006*-SS	6mm													
	S-1007*-SS	1/8" P													
	SM-1008*-SS	8mm													
	SM-1012*-SS	12mm													
S2	S-2008*-SS	1/2" T	\$11.90	0.190	\$0.75	0.040	\$12.47	0.114	"	0.166	"	0.140	\$9.95	0.190	"
	S-2009*-SS	1/4" P													
	S-2010*-SS	5/8" T													
	S-2011*-SS	3/8" P													
	SM-2014*-SS	14mm													
	SM-2015*-SS	15mm													
	SM-2018*-SS	18mm													
S3	S-3012*-SS	3/4" T	\$12.51	0.238	\$1.00	0.048	\$13.26	0.125	"	0.194	"	0.245	\$10.33	0.218	"
	S-3014*-SS	1/2" P													
	S-3015*-SS	7/8" T													
	S-3016*-SS	1" T													
	SM-3020*-SS	20mm													
	SM-3025*-SS	25mm													
S4	S-4017*-SS	3/4" P	\$14.14	0.275	\$1.21	0.065	\$14.02	0.163	"	0.275	"	0.293	\$11.09	0.245	"
	S-4018*-SS	1 1/8" T													
	SM-4030*-SS	30mm													
S5	S-5020*-SS	1 1/4" T	\$14.89	0.349	\$1.31	0.079	\$14.25	0.192	"	0.275	"	0.352	\$11.48	0.299	"
	S-5021*-SS	1" P													
	S-5024*-SS	1 1/2" T													
	S-5027*-SS	1 1/4" P													
	SM-5035*-SS	35mm													
S6	S-6028*-SS	1 3/4" T	\$17.40	0.471	\$2.37	0.131	\$16.01	0.267	"	0.377	"	0.447	\$12.91	0.401	"
	S-6030*-SS	1 1/2" P													
	S-6032*-SS	2" T													
S7	S-7038*-SS	2" P	\$71.02	0.969	\$4.88	0.265	—	—	—	—	—	—	\$33.16	0.722	"

Note: *Add Assembly type to Part No.- Example: **S-1004S-SS** provides the complete assembly as shown.

BETA COMPONENT PARTS STANDARD SERIES

STAINLESS STEEL

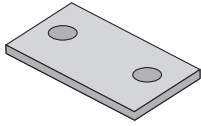

STANDARD SERIES COVER PLATE			
PART No.	PRICE EACH	WT. EACH	BOX QTY
SCP-1SS	\$1.46	0.05	Bulk
SCP-2SS	\$1.46	0.05	"
SCP-3SS	\$1.59	0.07	"
SCP-4SS	\$2.02	0.08	"
SCP-5SS	\$2.21	0.10	"
SCP-6SS	\$2.42	0.13	"
SCP-7SS	\$12.18	0.30	"

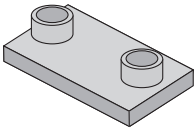

STANDARD SERIES WELD PLATE			
PART No.	PRICE EACH	WT. EACH	BOX QTY
SWP-1SS	\$8.46	0.05	Bulk
SWP-2SS	\$8.95	0.06	"
SWP-3SS	\$9.18	0.08	"
SWP-4SS	\$10.05	0.09	"
SWP-5SS	\$10.41	0.11	"
SWP-6SS	\$11.49	0.13	"
SWP-7SS	\$44.86	0.31	"



STANDARD SERIES HEX BOLT			
TWO REQUIRED PER ASSEMBLY			
PART No.	PRICE EACH	WT. EACH	BOX QTY
SHB-1SS	\$0.32	0.02	Bulk
SHB-2SS	\$0.37	0.02	"
SHB-3SS	\$0.37	0.02	"
SHB-4SS	\$0.43	0.02	"
SHB-5SS	\$0.48	0.03	"
SHB-6SS	\$0.56	0.04	"
SHB-7SS	\$4.55	0.05	"

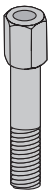

STANDARD SERIES STACKING BOLTS			
TWO REQUIRED PER ASSEMBLY			
PART No.	PRICE EACH	WT. EACH	BOX QTY
SB-1SS	\$5.01	0.03	Bulk
SB-2SS	\$5.26	0.03	"
SB-3SS	\$5.49	0.03	"
SB-4SS	\$5.73	0.04	"
SB-5SS	\$5.73	0.04	"
SB-6SS	\$5.81	0.05	"

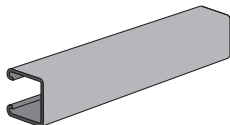

Z-STRUT		
PART No.	CHANNEL SIZE	PRICE EACH
Z-1625	1-5/8" x 1-5/8"	See pages 52-55 for channel pricing & selection
Z-8125	1-5/8" x 13/16"	
Z-1000	1-5/8" x 1"	
Z-875	1-5/8" x 7/8"	

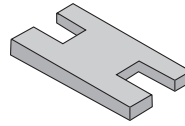

STANDARD SERIES SAFETY PLATE			
PART No.	PRICE EACH	WT. EACH	BOX QTY
SP-1SS	\$1.20	0.01	Bulk
SP-2SS	\$1.20	0.01	"
SP-3SS	\$1.28	0.02	"
SP-4SS	\$1.35	0.03	"
SP-5SS	\$1.48	0.03	"
SP-6SS	\$2.02	0.04	"



STANDARD SERIES CAP SCREW			
TWO REQUIRED PER ASSEMBLY			
PART No.	PRICE EACH	WT. EACH	BOX QTY
SC-1SS	Contact Factory	0.02	Bulk
SC-2SS	"	0.02	"
SC-3SS	"	0.02	"
SC-4SS	"	0.02	"
SC-5SS	"	0.03	"
SC-6SS	"	0.03	"



C-RAIL NUT			
TWO REQUIRED PER ASSEMBLY			
PART No.	PRICE EACH	WT. EACH	BOX QTY
SRN-16SS	Contact Factory	0.02	Bulk

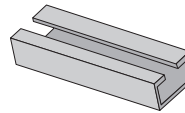

C-RAIL					
PART No.	SIZE	PRICE EACH	WT. EACH	BOX QTY	
SCR-1SS	(1m) 39"	Contact Factory	1.85	Bulk	
SCR-2SS	(2m) 78"	"	3.70	"	

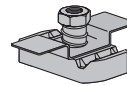

Z-STRUT ADAPTER - SS			
TWO REQUIRED PER ASSEMBLY			
PART No.	PRICE EACH	WT. EACH	BOX QTY
ZSA1-8SS	\$3.50	0.03	Bulk

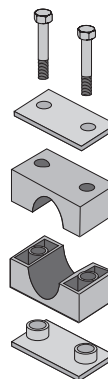

ORDERING EXAMPLE		
S-1004S-SS	PRICE \$11.26	
ASSEMBLY INCLUDES		
QUANTITY	PART No.	DESCRIPTION
1 Each	SWP-1SS	Weld Plate
1 Each	SCP-1SS	Cover Plate
2 Each	SHB-1SS	Hex Bolts
1 Each	S-1004C	Cushions

BETA COMPONENT PARTS HEAVY SERIES

STAINLESS STEEL

BETA COMPONENT PARTS HEAVY SERIES STAINLESS STEEL

Beta Heavy Series clamps tame the toughest jobs and harshest environments, absorbing high levels of shock, noise and vibration. Cushions in this series are Polypropylene (Green Color) with Stainless Steel Components
*For additional Size Contact Factory.

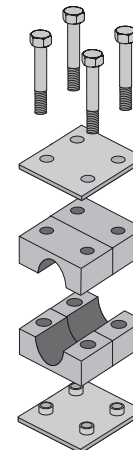
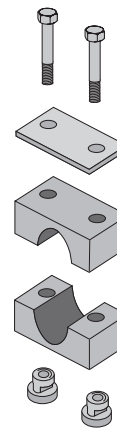
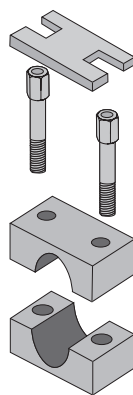
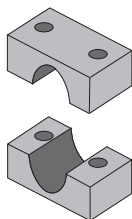
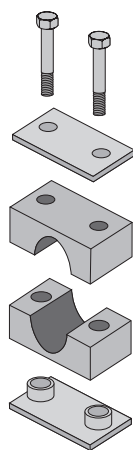
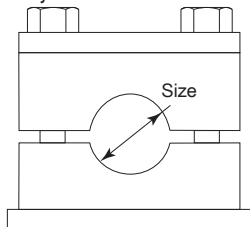

See Following Page for Individual Component s

Group	Assembly Type:		S		C		B		R		D		Box QUANTITY
	PART No.	SIZE	PRICE EACH	WEIGHT EACH	PRICE EACH	WEIGHT EACH	PRICE EACH	WEIGHT EACH	PRICE EACH	WEIGHT EACH	PRICE EACH	WEIGHT EACH	
H 3	H-3004*-SS	1/4" T	\$32.45	0.657	\$1.64	0.047	\$35.20	0.337	Contact Factory	0.267	Contact Factory	1.425	Bulk
	H-3006*-SS	3/8" T											
	H-3007*-SS	1/8" P											
	H-3008*-SS	1/2" T											
	H-3009*-SS	1/4" P											
	H-3010*-SS	5/8" T											
H-3011*-SS	3/8" P												
H 4	H-4012*-SS	3/4" T	\$35.09	0.803	\$2.02	0.083	\$44.07	0.443	"	0.483	"	1.705	"
	H-4014*-SS	1/2" P											
	H-4015*-SS	7/8" T											
	H-4016*-SS	1" T											
	H-4017*-SS	3/4" P											
H 5	H-5020*-SS	1 1/4" T	\$38.06	0.964	\$2.27	0.124	\$47.96	0.654	"	0.604	"	1.977	"
	H-5021*-SS	1" P											
	H-5024*-SS	1 1/2" T											
	H-5027*-SS	1 1/4" P											
H 6	H-6028*-SS	1 3/4" T	\$72.46	2.688	\$6.80	0.318	\$66.37	1.868	"	1.618	"	5.676	"
	H-6030*-SS	1 1/2" P											
	H-6032*-SS	2" T											
	H-6034*-SS	2 1/4" T											
	H-6038*-SS	2" P											
	H-6040*-SS	2 1/2" T											
H 7	H-7044*-SS	2 3/4" T	\$146.37	5.010	\$17.17	0.740	Contact Factory	2.930	-	-	-	10.170	"
	H-7046*-SS	2 1/2" P											
	H-7050*-SS	3" T											
	H-7056*-SS	3" P											
	H-7057*-SS	3 1/2" T											

Note: *Add Assembly type to Part No.- Example: **H-3004S-SS**

BETA COMPONENT PARTS HEAVY SERIES

STAINLESS STEEL

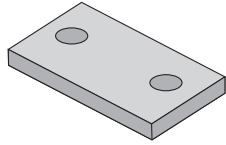

HEAVY SERIES COVER PLATES			
PART No.	PRICE EACH	WT. EACH	BOX QTY
HCP-3SS	\$6.18	0.19	Bulk
HCP-4SS	\$6.92	0.24	"
HCP-5SS	\$7.53	0.30	"
HCP-6SS	\$16.64	0.78	"
HCP-7SS	\$32.36	1.46	"
HCP-8SS	Contact Factory	1.75	"
HCP-9SS	Contact Factory	2.10	"

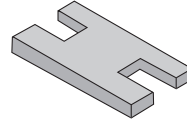

HEAVY SERIES SAFETY PLATES			
PART No.	PRICE EACH	WT. EACH	BOX QTY
HSP-3SS	\$6.18	0.13	Bulk
HSP-4SS	\$9.21	0.22	"
HSP-5SS	\$10.09	0.31	"
HSP-6SS	\$18.49	0.79	"
HSP-7SS	\$30.83	1.31	"
HSP-8SS	Contact Factory	1.57	"
HSP-9SS	Contact Factory	1.89	"

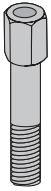

HEAVY SERIES STACKING BOLT			
TWO REQUIRED PER ASSEMBLY			
PART No.	PRICE EACH	WT. EACH	BOX QTY
HSB-3SS	\$13.69	0.08	Bulk
HSB-4SS	\$16.42	0.10	"
HSB-5SS	\$17.80	0.11	"
HSB-6SS	\$20.54	0.38	"
HSB-7SS	\$85.59	0.44	"
HSB-8SS	Contact Factory	0.53	"
HSB-9SS	Contact Factory	0.63	"

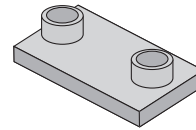

HEAVY SERIES WELD PLATES			
PART No.	PRICE EACH	WT. EACH	BOX QTY
HWP-3SS	\$21.55	0.30	Bulk
HWP-4SS	\$22.45	0.34	"
HWP-5SS	\$24.16	0.38	"
HWP-6SS	\$38.94	1.09	"
HWP-7SS	\$73.70	1.79	"
HWP-8SS	Contact Factory	2.15	"
HWP-9SS	Contact Factory	2.58	"



HEAVY SERIES HEX BOLT			
TWO REQUIRED PER ASSEMBLY			
PART No.	PRICE EACH	WT. EACH	BOX QTY
HHB-3SS	\$1.54	0.06	Bulk
HHB-4SS	\$1.85	0.07	"
HHB-5SS	\$2.05	0.08	"
HHB-6SS	\$5.04	0.25	"
HHB-7SS	\$11.57	0.51	"
HHB-8SS	Contact Factory	0.61	"
HHB-9SS	Contact Factory	0.73	"

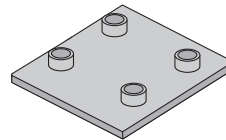

HEAVY SERIES DOUBLE WELD PLATE			
PART No.	PRICE EACH	WT. EACH	BOX QTY
HDP-3SS	Contact Factory	0.68	Bulk
HDP-4SS	"	0.75	"
HDP-5SS	"	0.89	"
HDP-6SS	"	2.36	"
HDP-7SS	"	3.67	"

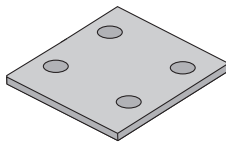

HEAVY SERIES DOUBLE COVER PLATE			
PART No.	PRICE EACH	WT. EACH	BOX QTY
DCP-3SS	Contact Factory	0.41	Bulk
DCP-4SS	"	0.51	"
DCP-5SS	"	0.66	"
DCP-6SS	"	1.68	"
DCP-7SS	"	2.98	"

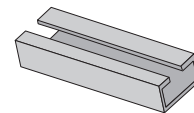

C-RAIL				
PART No.	SIZE	PRICE EACH	WT. EACH	BOX QTY
HCR-1SS	(1M) 39"	Contact Factory	6.97	Bulk
HCR-2SS	(2M) 78"	"	13.94	"



C-RAIL NUT			
TWO REQUIRED PER ASSEMBLY			
PART No.	PRICE EACH	WT. EACH	BOX QTY
HRN-3-5SS	Contact Factory	0.01	Bulk
HRN-6SS	"	0.01	"

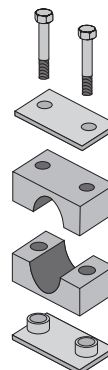

ORDERING EXAMPLE	
H3004S-SS	PRICE \$32.45
ASSEMBLY INCLUDES	
QUANTITY	PART No. DESCRIPTION
1 Each	HWP-3SS Weld Plate
1 Each	HCP-3SS Cover Plate
2 Each	HHB-3SS Hex Bolts
1 set	H3011-CSS Cushions

BETA CLAMPS TWIN SERIES

STAINLESS STEEL

BETA CLAMPS TWIN SERIES STAINLESS STEEL

Beta Standard Series clamps are ideal for general-duty applications subject to moderate levels of shock and vibration.

Cushions in this series are Polypropylene (Green Color) with Stainless Steel Components

*For additional Sizes, Contact Factory.

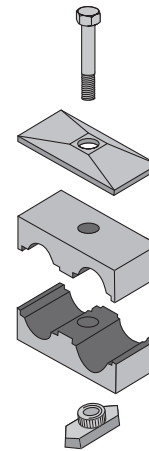
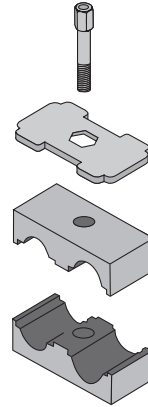
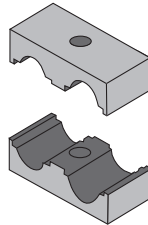
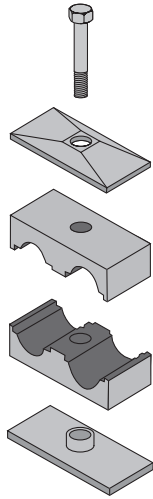
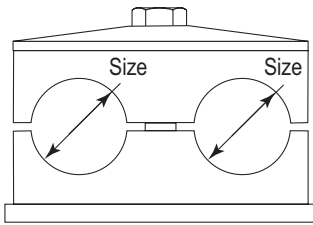

See Following Page for Individual Components

Group	Assembly Type:		S		C		B		R		Box QUANTITY
	PART No.	SIZE	PRICE EACH	WEIGHT EACH	PRICE EACH	WEIGHT EACH	PRICE EACH	WEIGHT EACH	PRICE EACH	WEIGHT EACH	
T1	T-1004*-SS	1/4" x 1/4"T	\$10.49	0.161	\$1.07	0.031	Call Factory	0.059	Call Factory	0.134	Bulk
	T-1006*-SS	3/8" x 3/8"T									
	T-1007*-SS	1/8" x 1/8"P									
T2	T-2008*-SS	1/2" x 1/2"T	\$13.50	0.282	\$1.12	0.042	Call Factory	0.082	"	0.175	"
	T-2009*-SS	1/4" x 1/4"P									
	T-2010*-SS	5/8" x 5/8"T									
	T-2011*-SS	3/8" x 3/8"P									
T3	T-3012*-SS	3/4" x 3/4"T	\$15.09	0.369	\$1.43	0.059	Call Factory	0.114	"	0.222	"
	T-3014*-SS	1/2" x 1/2"P									
	T-3015*-SS	7/8" x 7/8"T									
	T-3016*-SS	1" x 1"T									
T4	T-4017*-SS	3/4" x 3/4"P	\$17.90	0.467	\$1.75	0.082	Call Factory	0.132	"	0.280	"
	T-4018*-SS	1 1/8" x 1 1/8"T									
T5	T-5020*-SS	1 1/4" x 1 1/4"T	\$20.26	0.611	\$2.75	0.123	Call Factory	0.198	"	0.364	"
	T-5021*-SS	1" x 1"P									
	T-5024*-SS	1 1/2" x 1 1/2"T									
	T-5027*-SS	1 1/4" x 1 1/4"P									

Note: *Add Assembly type to Part No.- Example: **T-T004S-SS** provides the complete assembly as shown.

BETA COMPONENT PARTS TWIN SERIES

STAINLESS STEEL

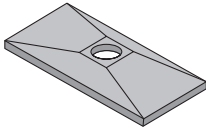

TWIN COVER PLATES			
PART No.	PRICE EACH	WT. EACH	Box QTY
TC-1SS	\$2.09	0.06	Bulk
TC-2SS	\$2.30	0.08	Bulk
TC-3SS	\$2.74	0.10	Bulk
TC-4SS	\$3.69	0.13	Bulk
TC-5SS	\$4.14	0.16	Bulk

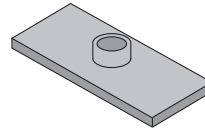

TWIN WELD PLATES			
PART No.	PRICE EACH	WT. EACH	Box QTY
TP-1SS	\$6.80	0.05	Bulk
TP-2SS	\$9.55	0.13	Bulk
TP-3SS	\$10.29	0.17	Bulk
TP-4SS	\$11.75	0.21	Bulk
TP-5SS	\$12.52	0.27	Bulk

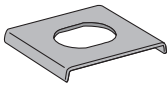

TWIN SAFETY PLATES			
PART No.	PRICE EACH	WT. EACH	Box QTY
TSP-1SS	Contact Factory	0.01	Bulk
TSP-25SS	"	0.01	Bulk



C-RAIL NUT (ONE REQUIRED PER ASSEMBLY)			
PART No.	PRICE EACH	WT. EACH	Box QTY
SRN1-6SS	Contact Factory	0.02	Bulk
TRN2-5SS	Contact Factory	0.02	Bulk



TWIN BOLTS			
PART No.	PRICE EACH	WT. EACH	Box QTY
TB-1SS	\$0.53	0.02	Bulk
TB-2SS	\$0.53	0.03	"
TB-3SS	\$0.63	0.04	"
TB-4SS	\$0.71	0.05	"
TB-5SS	\$0.85	0.06	"

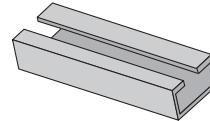

C-RAIL					
PART No.	SIZE	PRICE EACH	WT. EACH	Box QTY	
TCR1SS	(1m) 39"	Contact Factory	1.85	Bulk	
TCR2SS	(2m) 78"	"	3.70	Bulk	

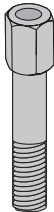

TWIN STACKING BOLTS			
PART No.	PRICE EACH	WT. EACH	Box QTY
TSB-1SS	Contact Factory	0.02	Bulk
TSB-2SS	"	0.04	"
TSB-3SS	"	0.05	"
TSB-4SS	"	0.06	"
TSB-5SS	"	0.07	"

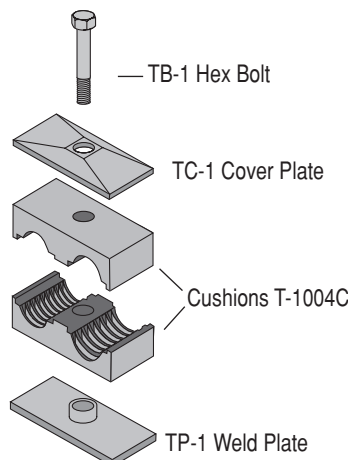

ORDERING EXAMPLE		
T-1004S-SS		PRICE - \$10.49
ASSEMBLY INCLUDES		
QUANTITY	PART No.	DESCRIPTION
1 Each	TP-1SS	Weld Plate
1 Each	TC-1SS	Cover Plate
1 Each	TB-1SS	Hex Bolts
1 set	T1004C-SS	Cushions

BETA-ADAPTER

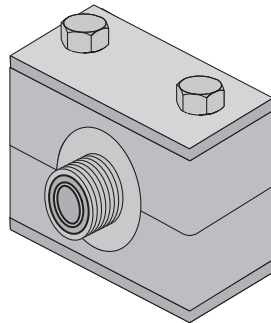

Beta-Adapter Assembly Shown with O-Ring Face Seal Fitting.

Assembly Includes:

- Cover Plate,
- Weld Plate,
- 2-Bolts,
- Cushions,
- Fitting

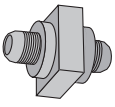
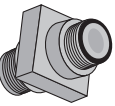
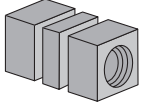
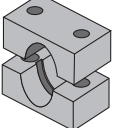
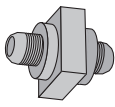
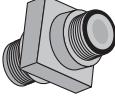
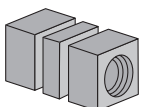
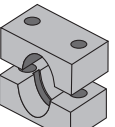
BETA-ADAPTER – ASSEMBLY PART NUMBERS							
Group	BETA-ADAPTER ASSEMBLY PART No.	TUBE SIZE	BETA-ADAPTER ASSEMBLY CONTAINS THIS FITTING		LIST PRICE EACH	WEIGHT EACH	BOX QUANTITY
Group 1	H4MJA1-4-S	1/4"		37 DEG. JIC	\$16.18	0.820	Bulk
	H4MJA1-6-S	3/8"					
	H4MJA1-8-S	1/2"					
	H4MJA1-10-S	5/8"					
	H4MJO1-6-S	3/8"		ORFS O-RING FACE SEAL	\$16.42	0.820	"
	H4MJO1-8-S	1/2"					
	H4MJO1-10-S	5/8"					
	H4FJA1-8-S	1/2"		FEMALE JCN. FEMALE PIPE	\$16.42	0.820	"
	H4FJA1-6P-S	3/8" NPT					
H4JCN-C	-		CUSHIONS ONLY	\$2.02	0.100	"	
Group 2	H5MJA2-4-S	1/4"		37 DEG JIC	\$23.30	0.970	"
	H5MJA2-6-S	3/8"					
	H5MJA2-8-S	1/2"					
	H5MJA2-10-S	5/8"					
	H5MJA2-12-S	3/4"					
	H5MJA2-14-S	7/8"					
	H5MJA2-16-S	1"					
	H5MJO2-6-S	3/8"		ORFS O-RING FACE SEAL	\$17.02	0.970	"
	H5MJO2-8-S	1/2"					
	H5MJO2-10-S	5/8"					
	H5MJO2-12-S	3/4"					
	H5MJO2-16-S	1"					
	H5FJA2-12-S	3/4"		FEMALE JCN. ADAP FEMALE PIPE	\$26.68	0.970	"
	H5FJA2-12P-S	3/4" NPT					
H5JCN-C	-		CUSHIONS ONLY PER SET	\$2.27	0.130	"	

Z-CLAMP
OUTSIDE HOLE CLAMP UNITS

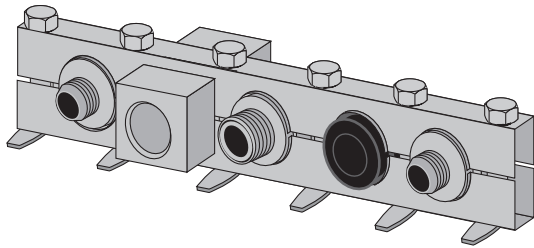

SERIES HAC-1 (1 1/2")			
PART No.	PRICE EACH	WT. EACH	BOX QTY
HAC-1-1-2	\$2.35	0.165	Bulk
HAC-1-2-3	\$3.50	0.280	"
HAC-1-3-4	\$4.70	0.380	"
HAC-1-4-5	\$5.85	0.500	"
HAC-1-5-6	\$7.00	0.605	"

SERIES HAC-2 (2")			
PART No.	PRICE EACH	WT. EACH	BOX QTY
HAC-2-1-2	\$2.55	0.220	Bulk
HAC-2-2-3	\$3.75	0.450	"
HAC-2-3-4	\$5.00	0.570	"
HAC-2-4-5	\$6.30	0.735	"

SERIES HAC-3 (3")			
PART No.	PRICE EACH	WT. EACH	BOX QTY
HAC-3-1-2	\$4.05	0.740	Bulk
HAC-3-2-3	\$9.55	1.200	"
HAC-3-3-4	\$12.85	1.730	"
HAC-3-4-5	\$15.90	2.215	"

Z-CLAMP
STANDARD CLAMP UNITS

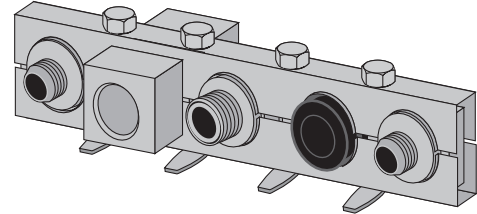

SERIES HAC-1 (1 1/2")			
PART No.	PRICE EACH	WT. EACH	BOX QTY
HAC-1-2	\$2.45	0.225	Bulk
HAC-1-3	\$3.65	0.325	"
HAC-1-4	\$4.80	0.435	"
HAC-1-5	\$5.95	0.540	"
HAC-1-6	\$7.15	0.650	"
HAC-1-7	\$8.20	0.750	"
HAC-1-32	\$34.05	3.490	"

SERIES HAC-2 (2")			
PART No.	PRICE EACH	WT. EACH	BOX QTY
HAC-2-2	\$2.65	0.335	Bulk
HAC-2-3	\$3.75	0.485	"
HAC-2-4	\$5.00	0.600	"
HAC-2-5	\$6.30	0.850	"
HAC-2-6	\$7.65	1.000	"
HAC-2-7	\$8.70	1.145	"
HAC-2-24	\$27.50	4.105	"

SERIES HAC-3 (3")			
PART No.	PRICE EACH	WT. EACH	BOX QTY
HAC-3-2	\$6.40	1.240	Bulk
HAC-3-3	\$9.65	1.575	"
HAC-3-4	\$12.95	2.115	"
HAC-3-5	\$16.05	2.600	"
HAC-3-6	\$19.20	2.800	"
HAC-3-16	\$48.15	8.400	"

Z-CLAMP

RUBBER SPLIT BUSHINGS

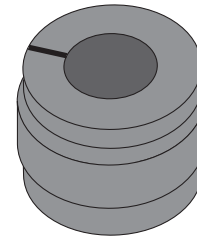

HAC-1 (1 1/2")				
PART No.	TUBE SIZE	PRICE EACH	WT. EACH	BOX QTY
G-1-3	3/16"	\$0.85	0.029	Bulk
G-1-4	1/4"			
G-1-5	5/16"			
G-1-6	3/8"			
G-1-8	1/2"			
G-1-10	5/8"			
G-1-12	3/4"			

SERIES HAC-2 (2")				
PART No.	TUBE SIZE	PRICE EACH	WT. EACH	BOX QTY
G-2-4	1/4"	\$0.85	0.063	Bulk
G-2-5	5/16"			
G-2-6	3/8"			
G-2-8	1/2"			
G-2-10	5/8"			
G-2-12	3/4"			
G-2-14	7/8"			
G-2-16	1"			

SERIES HAC-2 (2") - PIPE SIZES				
PART No.	PIPE SIZE	PRICE EACH	WT. EACH	BOX QTY
G-2-4-P	1/4"	\$0.85	0.050	Bulk
G-2-6-P	3/8"			
G-2-8-P	1/2"			
G-2-12-P	3/4"			

SERIES HAC-3 (3")				
PART No.	TUBE SIZE	PRICE EACH	WT. EACH	BOX QTY
G-3-4	1/4"	\$1.95	0.163	Bulk
G-3-6	3/8"			
G-3-8	1/2"			
G-3-10	5/8"			
G-3-12	3/4"			
G-3-14	7/8"			
G-3-16	1"			
G-3-20	1 1/4"			
G-3-24	1 1/2"			
G-3-26	1 5/8"			
G-3-32	2"			

SERIES HAC-3 (3") - PIPE SIZES				
PART No.	PIPE SIZE	PRICE EACH	WT. EACH	BOX QTY
G-3-4-P	1/4"	\$1.95	0.181	Bulk
G-3-6-P	3/8"			
G-3-8-P	1/2"			
G-3-12P	3/4"			
G-3-16-P	1"			
G-3-20-P	1 1/4"			
G-3-24P	1 1/2"			

Z-CLAMP HARDWARE



SOCKET HEAD STACK NUT			
PART No.	PRICE EACH	WT. EACH	BOX QTY
S-1	\$1.40	0.050	Bulk
S-2	\$1.40	0.060	"
S-3	\$2.25	0.200	"



THREAD ADAPTER			
PART No.	PRICE EACH	WT. EACH	BOX QTY
T-1 (HAC-1 & -2)	\$0.65	0.020	Bulk
T-3 (HAC-3)	\$0.75	0.050	"

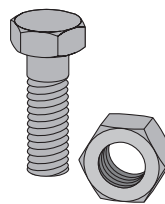

NUTS & BOLTS			
PART No.	PRICE EACH	WT. EACH	BOX QTY
HB-1	\$0.45	0.010	Bulk
HN-1	\$0.45	0.010	"
HB-3	\$0.55	0.040	"
HN-3	\$0.45	0.014	"

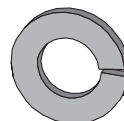

LOCK WASHER			
PART No.	PRICE EACH	WT. EACH	BOX QTY
HW-1	\$0.45	0.004	Bulk
HW-3	\$0.35	0.004	"

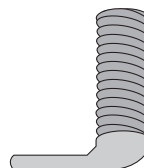

WELD NUT			
PART No.	PRICE EACH	WT. EACH	BOX QTY
W-1	\$0.65	0.020	Bulk
W-2	\$0.65	0.020	Bulk
W-3	\$0.85	0.040	Bulk

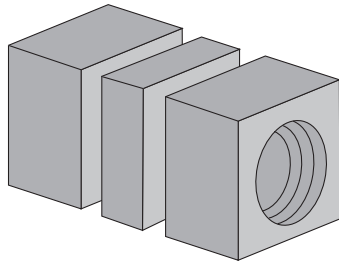

**Z-CLAMP
FEMALE JUNCTION ADAPTER**

FEMALE JUNCTION ADAPTER				
PART No.	PRICE PER EACH	PRICE PER EACH	WT. EACH	BOX QTY
FJA-1-8 (HAC-1)	3/4"-16 SAE	\$9.05	0.310	Bulk
FJA-2-12 (HAC-2)	1 1/16"-12 SAE	\$17.95	1.080	"
FJA-3-20 (HAC-3)	1 5/8"-12 SAE	\$28.00	1.500	"

FEMALE JUNCTION ADAPTER - PIPE				
PART No.	PIPE SIZE	PRICE EACH	WT. EACH	BOX QTY
FJA-1-6P (HAC-1)	3/8" NPT	\$9.05	0.490	Bulk
FJA-2-12P (HAC-2)	3/4" NPT	\$17.95	1.160	"
FJA-3-20P (HAC-3)	1 1/4"	\$28.00	1.770	"

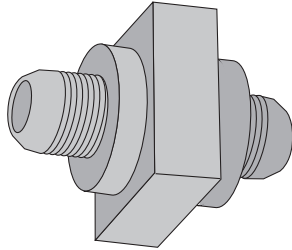

**Z-CLAMP
JUNCTION ADAPTERS**

SERIES HAC-1				
PART No.	TUBE SIZE	PRICE EACH	WT. EACH	BOX QTY
MJA-1-4	1/4"	\$8.80	0.255	Bulk
MJA-1-6	3/8"			
MJA-1-8	1/2"			
MJA-1-0	5/8"			

SERIES HAC-2				
PART No.	TUBE SIZE	PRICE EACH	WT. EACH	BOX QTY
MJA-2-4	1/4"	\$14.85	0.566	Bulk
MJA-2-6	3/8"			
MJA-2-8	1/2"			
MJA-2-10	5/8"			
MJA-2-12	3/4"			
MJA-2-14	7/8"			
MJA-2-16	1"			

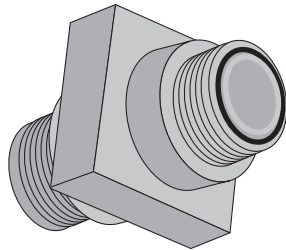

**Z-CLAMP
O-RING FACE SEAL**

FOR USE WITH HAC-1 SERIES				
PART No.	TUBE SIZE	PRICE EACH	WT. EACH	BOX QTY
MJO-1-6	3/8"	\$9.05	0.310	Bulk
MJO-1-8	1/2"			
MJO-1-10	5/8"			

FOR USE WITH HAC-2 SERIES OR HC-16 SERIES				
PART No.	TUBE SIZE	PRICE EACH	WT. EACH	BOX QTY
MJO-2-6	3/8"	\$15.30	0.670	Bulk
MJO-2-8	1/2"			
MJO-2-10	5/8"			
MJO-2-12	3/4"			
MJO-2-16	1"			

FOR USE WITH HAC-3 SERIES OR HC-32 SERIES				
PART No.	TUBE SIZE	PRICE EACH	WT. EACH	BOX QTY
MJO-3-20	1 1/4"	\$34.70	1.750	Bulk
MJO-3-24	1 1/2"			

PYTHON SERIES

ZINC PLATED

PYTHON SERIES

STAINLESS STEEL TYPE 304

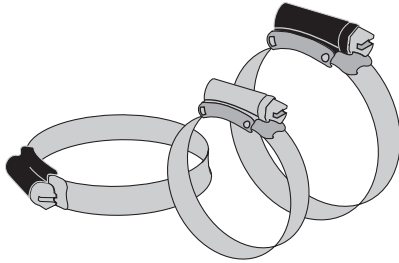

STRONG: Load is applied at right angles to ensure tight fit. Python hose clamps keep their grip on the hose and can be reused. Rolled up band edges ensure a smooth transition between band and hose. Hexagonal screw head with drives slot makes for easy accessibility.

PYTHON SERIES ZINC PLATED					
CLAMPING RANGE			PART NO. ZINC PLATED	PRICE /100	WEIGHT /100
SAE SIZE	INCHES	MM			
3	5/16 - 9/16	8-14	PY-3	\$80.00	2.6
4	7/16 - 11/16	11-17	PY-4	\$80.00	2.6
6	1/2 - 13/16	13-20	PY-6	\$81.00	2.8
8	5/8 - 15/16	15-24	PY-8	\$102.00	4.2
10	3/4 - 1 1/8	19-28	PY-10	\$106.00	4.6
12	7/8 - 1 1/4	22-32	PY-12	\$127.00	5.0
16	1 1/16 - 1 1/2	26-38	PY-16	\$130.00	5.4
20	1 1/4 - 1 3/4	32-44	PY-20	\$131.00	7.0
24	1 1/2 - 2	38-50	PY-24	\$135.00	7.6
28	1 3/4 - 2 1/4	44-56	PY-28	\$158.00	7.8
32	2 - 2 9/16	50-65	PY-32	\$168.00	9.0
40	2 5/16 - 3	58-75	PY-40	\$178.00	9.6
44	2 11/16 - 3 3/8	68-85	PY-44	\$184.00	10.2
52	3 - 3 3/4	77-95	PY-52	\$193.00	11.0
64	3 7/16 - 4 7/16	87-112	PY-64	\$224.00	12.2
80	4 1/8 - 5 7/16	104-138	PY-80	\$285.00	18.6
96	5 1/8 - 6 1/2	130-165	PY-96	\$310.00	15.6
104	5 7/8 - 7 1/8	150-180	PY-104	\$351.00	20.0
122	6 7/8 - 8 1/8	175-205	PY-122	\$412.00	20.0
138	7 7/8 - 9 1/8	200-231	PY-138	\$429.00	20.0
154	8 7/8 - 10 1/16	226-256	PY-154	\$481.00	25.0
170	9 7/8 - 11 1/8	251-282	PY-170	\$503.00	28.0
186	10 7/8 - 12 1/8	277-307	PY-186	\$506.00	30.0

PYTHON SERIES STAINLESS STEEL TYPE 304						
CLAMPING RANGE			PART No.304 SS	PRICE / 100	WEIGHT / 100	BOX QUANTITY
SAE SIZE	INCHES	MM				
3	5/16 - 9/16	8-14	PY-30	\$216.00	2.6	Bulk
4	7/16 - 11/16	11-17	PY-40S	\$222.00	2.6	"
6	1/2 - 13/16	13-20	PY-60	\$224.00	2.8	"
8	5/8 - 15/16	15-24	PY-80S	\$214.00	4.2	"
10	3/4 - 1 1/8	19-28	PY-100	\$226.00	4.6	"
12	7/8 - 1 1/4	22-32	PY-120	\$240.00	5.0	"
16	1 1/16 - 1 1/2	26-38	PY-160	\$248.00	5.4	"
20	1 1/4 - 1 3/4	32-44	PY-200	\$256.00	7.0	"
24	1 1/2 - 2	38-50	PY-240	\$264.00	7.6	"
28	1 3/4 - 2 1/4	44-56	PY-280	\$278.00	7.8	"
32	2 - 2 9/16	50-65	PY-320	\$314.00	9.0	"
40	2 5/16 - 3	58-75	PY-400	\$330.00	9.6	"
44	2 11/16 - 3 3/8	68-85	PY-440	\$368.00	10.2	"
52	3 - 3 3/4	77-95	PY-520	\$388.00	11.0	"
64	3 7/16 - 4 7/16	87-112	PY-640	\$407.00	12.2	"
80	4 1/8 - 5 7/16	104-138	PY-800	\$500.00	18.6	"
96	5 1/8 - 6 1/2	130-165	PY-960	\$526.00	15.6	"
104	5 7/8 - 7 1/8	150-180	PY-1040	\$575.00	20.0	"
122	6 7/8 - 8 1/8	175-205	PY-1220	\$685.00	20.0	"
138	7 7/8 - 9 1/8	200-231	PY-1380	\$706.00	20.0	"
154	8 7/8 - 10 1/16	226-256	PY-1540	\$774.00	25.0	"
170	9 7/8 - 11 1/8	251-282	PY-1700	\$568.00	28.0	"
186	10 7/8 - 12 1/8	277-307	PY-1860	\$817.00	30.0	"

PYTHON II

STAINLESS STEEL TYPE 316

The Python II provides greater clamping force with less trouble than heavy-duty T-Bolt type clamps.

- Lower cost than T-Bolts with superb performance.
- Thicker band for greater tensile strength.
- Greater clamping range than T-Bolt 1½" clamping range over 2" diameter
- Zinc plated or 304, 316, or 430 stainless steel
- Non perforated band with embossed threads safely seals without cutting the hose.

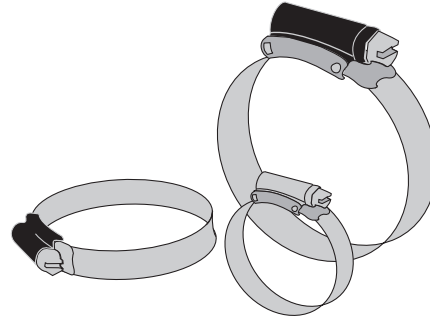

PYTHON II STAINLESS STEEL TYPE 316						
CLAMPING RANGE			PART No.316 SS	PRICE PER HUNDRED	WEIGHT PER HUNDRED	BOX QUANTITY
SAE SIZE	INCHES	MM				
3	5/16 - 9/16	18-14	PY-331	\$226.00	2.8	Bulk
4	7/16 - 11/16	11-17	PY-431	\$242.00	2.8	"
6	1/2 - 13/16	13-20	PY-631	\$247.00	4.0	"
8	5/8 - 15/16	15-24	PY-831	\$250.00	4.4	"
10	3/4 - 1 1/8	19-28	PY-1031	\$252.00	4.6	"
12	7/8 - 1 1/4	22-32	PY-1231	\$258.00	4.8	"
16	1 1/16 - 1 1/2	26-38	PY-1631	\$263.00	5.0	"
20	1 1/4 - 1 3/4	32-44	PY-2031	\$271.00	5.2	"
24	1 1/2 - 2	38-50	PY-2431	\$283.00	5.6	"
28	1 1/4 - 2 1/4	32-57	PY-2831	\$317.00	6.0	"
32	1/2 - 2 1/2	38-64	PY-3231	\$327.00	7.4	"
36	1 3/4 - 2 3/4	44-70	PY-3631	\$334.00	7.8	"
40	2 - 3	51-76	PY-4031	\$337.00	7.8	"
44	2 1/4 - 3 1/4	57-83	PY-4431	\$348.00	8.2	"
48	2 1/2 - 3 1/2	64-89	PY-4831	\$356.00	9.0	"
52	2 3/4 - 3 3/4	70-95	PY-5231	\$361.00	9.6	"
56	3 - 4	76-102	PY-5631	\$369.00	10.0	"
60	3 1/4 - 4 1/4	83-108	PY-6031	\$372.00	10.0	"
64	3 1/2 - 4 1/2	89-114	PY-6431	\$377.00	10.6	"
72	3 1/2 - 5	89-127	PY-7231	\$395.00	10.6	"
80	4 - 5 1/2	102-140	PY-8031	\$410.00	12.0	"
88	4 1/2 - 6	114-152	PY-8831	\$427.00	13.0	"
96	5 - 6 1/2	127-165	PY-9631	\$443.00	15.0	"
104	5 1/2 - 7	140-178	PY-10431	\$454.00	20.0	"
112	6 - 7 1/2	152-191	PY-11231	\$477.00	15.0	"
120	6 1/2 - 8	165-203	PY-12031	\$488.00	15.0	"
128	7 - 8 1/2	178-216	PY-12831	\$501.00	18.0	"
138	7 5/8 - 9 1/8	194-232	PY-13831	\$513.00	20.0	"
154	8 5/8 - 10 1/8	219-257	PY-15431	\$554.00	20.0	"
170	9 5/8 - 11 1/8	244-283	PY-17031	\$563.00	22.0	"
186	10 5/8 - 12 1/8	270-308	PY-18631	\$598.00	24.0	"

ALPHA-NON SERIES™ FLAME RETARDANT

ELECTRO GALVANIZED STEEL

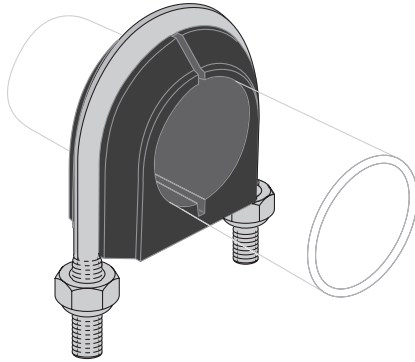

Includes Cushion, Plated U-Bolt and Locknuts.

Note: 100 pieces per size minimum order

NOMINAL PIPE SIZES ONLY				
PART No.	SIZE	WT./ 100	Pcs./ CARTON	PRICE EACH
UB1/2PAN	1/2"	9.5	Bulk	\$9.80
UB3/4PAN	3/4"	10.5	"	\$10.70
UB1PAN	1"	12.5	"	\$11.15
UB1 1/4PAN	1 1/4"	34.0	"	\$13.65
UB1 1/2PAN	1 1/2"	38.0	"	\$14.45
UB2PAN	2"	45.0	"	\$15.75
UB2 1/2PAN	2 1/2"	77.5	"	\$19.50
UB3PAN	3"	88.0	"	\$21.45
UB3 1/2PAN	3 1/2"	99.0	"	\$23.45
UB4PAN	4"	107.5	"	\$24.90
UB5PAN	5"	125.0	"	\$35.20
UB6PAN	6"	227.0	"	\$49.10
UB8PAN	8"	395.0	"	\$79.20
UB10PAN	10"	495.0	"	\$131.80
UB12PAN	12"	595.0	"	\$147.10

TUBE SIZES				
PART No.	SIZE	WT./ 100	Pcs./ CARTON	PRICE EACH
UB7/8TAN	7/8"	9.5	Bulk	\$10.15
UB1TAN	1"	10.5	"	\$10.90
UB1 1/4TAN	1 1/4"	11.0	"	\$11.15
UB1 3/8TAN	1 3/8"	11.5	"	\$11.15

ALPHA-NON SERIES™ FLAME RETARDANT

316 STAINLESS STEEL

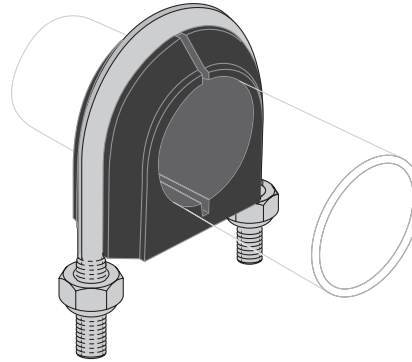

Includes Cushion, with U-Bolt and Locknuts in 316 Stainless Steel.

Note: 100 pieces per size minimum order

NOMINAL PIPE SIZES ONLY				
PART No.	SIZE	WT./ 100	Pcs./ CARTON	PRICE EACH
UB1/2PAN6	1/2"	9.5	Bulk	\$13.90
UB3/4PAN6	3/4"	10.5	"	\$14.25
UB1PAN6	1"	12.5	"	\$14.90
UB1 1/4PAN6	1 1/4"	34.0	"	\$19.85
UB1 1/2PAN6	1 1/2"	38.0	"	\$20.65
UB2PAN6	2"	45.0	"	\$21.30
UB2 1/2PAN6	2 1/2"	77.5	"	\$35.55
UB3PAN6	3"	88.0	"	\$37.65
UB3 1/2PAN6	3 1/2"	99.0	"	\$42.60
UB4PAN6	4"	107.5	"	\$45.70
UB5PAN6	5"	125.0	"	\$50.65
UB6PAN6	6"	227.0	"	\$88.95
UB8PAN6	8"	395.0	"	\$113.15
UB10PAN6	10"	495.0	"	\$183.05
UB12PAN6	12"	595.0	"	\$195.25

TUBE SIZES				
PART No.	SIZE	WT./ 100	Pcs./ CARTON	PRICE EACH
UB7/8TAN4	7/8"	9.5	Bulk	\$13.90
UB1TAN4	1"	10.5	"	\$14.25
UB1 1/4TAN4	1 1/4"	11.0	"	\$14.90
UB1 3/8TAN4	1 3/8"	11.5	"	\$14.90

**ALPHA-NON SERIES™ FLAME
RETARDANT HALOGEN FREE
ELECTRO GALVANIZED STEEL**

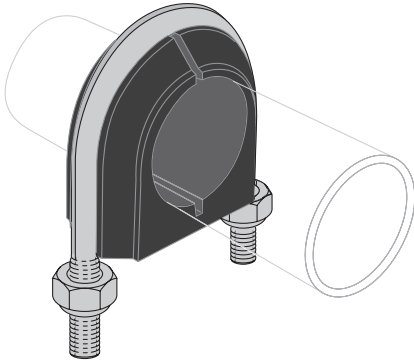

Includes Cushion, Plated U-Bolt and Locknuts.
Note: 100 pieces per size minimum order

NOMINAL PIPE SIZES ONLY				
PART No.	SIZE	WT./ 100	Pcs./ CARTON	PRICE EACH
UB1/2PANH	1/2"	9.5	Bulk	\$10.90
UB3/4PANH	3/4"	10.5	"	\$11.70
UB1PANH	1"	12.5	"	\$12.25
UB1 1/4PANH	1 1/4"	34.0	"	\$15.10
UB1 1/2PANH	1 1/2"	38.0	"	\$15.95
UB2PANH	2"	45.0	"	\$17.40
UB2 1/2PANH	2 1/2"	77.5	"	\$21.45
UB3PANH	3"	88.0	"	\$23.65
UB3 1/2PANH	3 1/2"	99.0	"	\$25.75
UB4PANH	4"	107.5	"	\$27.40
UB5PANH	5"	125.0	"	\$38.85
UB6PANH	6"	227.0	"	\$54.05
UB8PANH	8"	395.0	"	\$87.25
UB10PANH	10"	495.0	"	\$145.00
UB12PANH	12"	595.0	"	\$161.70

TUBE SIZES				
PART No.	SIZE	WT./ 100	Pcs./ CARTON	PRICE EACH
UB7/8TANH	7/8"	9.5	Bulk	\$11.25
UB1TANH	1"	10.5	"	\$11.90
UB1 1/4TANH	1 1/4"	11.0	"	\$12.25
UB1 3/8TANH	1 3/8"	11.5	"	\$12.25

**ALPHA-NON SERIES™ FLAME
RETARDANT HALOGEN FREE
316 STAINLESS STEEL**

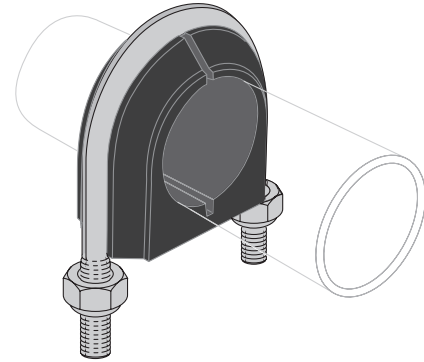

Includes Cushion, with U-Bolt and Locknuts in 316 Stainless Steel.
Note: 100 pieces per size minimum order

NOMINAL PIPE SIZES ONLY				
PART No.	SIZE	WT./ 100	Pcs./ CARTON	PRICE EACH
UB1/2PANH6	1/2"	9.5	Bulk	\$15.35
UB3/4PANH6	3/4"	10.5	"	\$15.70
UB1PANH6	1"	12.5	"	\$16.50
UB1 1/4PANH6	1 1/4"	34.0	"	\$21.85
UB1 1/2PANH6	1 1/2"	38.0	"	\$22.75
UB2PANH6	2"	45.0	"	\$23.45
UB2 1/2PANH6	2 1/2"	77.5	"	\$39.10
UB3PANH6	3"	88.0	"	\$41.45
UB3 1/2PANH6	3 1/2"	99.0	"	\$46.85
UB4PANH6	4"	107.5	"	\$50.30
UB5PANH6	5"	125.0	"	\$55.70
UB6PANH6	6"	227.0	"	\$97.90
UB8PANH6	8"	395.0	"	\$124.45
UB10PANH6	10"	495.0	"	\$201.40
UB12PANH6	12"	595.0	"	\$214.75

TUBE SIZES				
PART No.	SIZE	WT./ 100	Pcs./ CARTON	PRICE EACH
UB7/8TANH4	7/8"	9.5	Bulk	\$15.35
UB1TANH4	1"	10.5	"	\$15.70
UB1 1/4TANH4	1 1/4"	11.0	"	\$16.50
UB1 3/8TANH4	1 3/8"	11.5	"	\$16.50

OMEGA-NON SERIES™ FLAME RETARDANT GOLD ELECTRO GALVANIZED STEEL

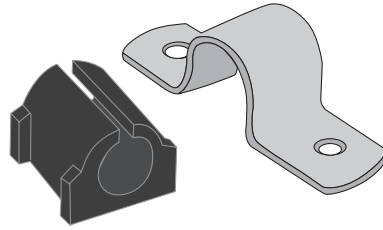

Note: 100 pieces per size minimum order

Note: 100 pieces per size minimum order

TUBE SERIES				
PART No.	SIZE	WT./ 100	Pcs./ BAG OR CARTON	PRICE/100
004M007N	1/4"	3.4	25/CTN	\$237.00
006M008N	3/8"	4.0	25/CTN	\$237.00
008M011N	1/2"	5.5	25/CTN	\$237.00
010M013N	5/8"	6.0	25/CTN	\$252.00
012M015N	3/4"	6.5	25/CTN	\$282.00
014M017N	7/8"	7.1	25/CTN	\$312.00
016M019N	1"	7.8	25/CTN	\$325.00
018M021N	1 1/8"	8.4	25/CTN	\$370.00
020M024N	1 1/4"	17.0	10/CTN	\$400.00
022M026N	1 3/8"	19.0	10/CTN	\$422.00
024M028N	1 1/2"	20.0	10/CTN	\$437.00
026M030N	1 5/8"	23.0	10/CTN	\$534.00
028M032N	1 3/4"	32.0	10/CTN	\$592.00
030M034N	1 7/8"	34.0	10/CTN	\$638.00
032M036N	2"	36.0	10/CTN	\$841.00
034M040N	2 1/8"	41.0	10/CTN	\$992.00
038M044N	2 3/8"	44.0	10/CTN	\$1,110.00
040M046N	2 1/2"	46.0	10/CTN	\$2,750.00
042M048N	2 5/8"	49.0	10/CTN	\$2,909.00
050M056N	3 1/8"	51.0	5/CTN	\$3,312.00
056M062N	3 1/2"	54.0	5/CTN	\$4,080.00
058M064N	3 5/8"	56.0	5/CTN	\$5,296.00
064M072N	4"	59.0	Bulk	\$5,683.00
066M074N	4 1/8"	62.0	"	\$9,108.00
072M080N	4 1/2"	65.0	"	\$9,625.00
082M090N	5-1/8"	120.0	"	\$10,319.00
098M106N	6-1/8"	144.0	"	\$13,258.00

NOMINAL PIPE SERIES				
PART No.	SIZE	WT./ 100	Pcs./ BAG OR CARTON	PRICE/100
008M011N	1/4"	5.5	25/CTN	\$237.00
010M013N	3/8"	6.0	25/CTN	\$252.00
014M017N	1/2"	7.1	25/CTN	\$312.00
018M020N	3/4"	8.1	25/CTN	\$370.00
021M026N	1"	20.0	10/CTN	\$422.00
027M032N	1 1/4"	32.0	10/CTN	\$562.00
030M034N	1 1/2"	34.0	10/CTN	\$638.00
038M044N	2"	44.0	10/CTN	\$1,110.00
046M052N	2 1/2"	48.0	10/CTN	\$2,826.00
056M062N	3"	53.0	5/CTN	\$4,080.00
064M072N	3 1/2"	59.0	5/CTN	\$5,683.00
072M080N	4"	65.0	Bulk	\$9,625.00
089M096N	5"	78.0	"	\$10,912.00
106M114N	6"	93.0	"	\$12,582.00

Assembly consisting of EC finished steel clamp and thermoplastic elastomer cushion. Where 5/Bag is indicated, Omegas are packed 5 assemblies in a clear plastic BAG marked with Part Number and Size. Fasteners not included.

OMEGA-NON SERIES™ FLAME RETARDANT 304 STAINLESS STEEL

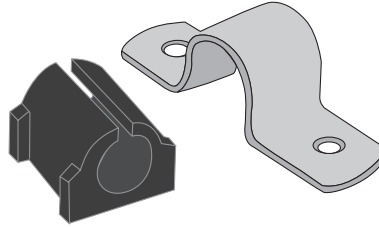

Note: 100 pieces per size minimum order

TUBE SERIES				
PART No.	SIZE	Wt./ 100	Pcs./ CARTON	PRICE/100
004MS007N	1/4"	3.4	25/CTN	\$351.00
006MS008N	3/8"	4.0	25/CTN	\$351.00
008MS011N	1/2"	5.5	25/CTN	\$351.00
010MS013N	5/8"	6.0	25/CTN	\$367.00
012MS015N	3/4"	6.5	25/CTN	\$414.00
014MS017N	7/8"	7.1	25/CTN	\$447.00
016MS019N	1"	7.8	25/CTN	\$486.00
018MS021N	1 1/8"	8.4	25/CTN	\$542.00
020MS024N	1 1/4"	17.0	10/CTN	\$604.00
022MS026N	1 3/8"	19.0	10/CTN	\$623.00
024MS028N	1 1/2"	20.0	10/CTN	\$654.00
026MS030N	1 5/8"	23.0	10/CTN	\$789.00
028MS032N	1 3/4"	32.0	10/CTN	\$875.00
030MS034N	1 7/8"	34.0	10/CTN	\$956.00
032MS036N	2"	36.0	10/CTN	\$1,226.00
034MS040N	2 1/8"	41.0	10/CTN	\$1,488.00
038MS044N	2 3/8"	44.0	10/CTN	\$1,664.00
040MS046N	2 1/2"	46.0	10/CTN	\$4,931.00
042MS048N	2 5/8"	49.0	10/CTN	\$5,358.00
050MS056N	3 1/8"	51.0	5/CTN	\$6,638.00
056MS062N	3 1/2"	54.0	5/CTN	\$7,216.00
058MS064N	3 5/8"	56.0	5/CTN	\$8,549.00
064MS072N	4"	59.0	Bulk	\$10,385.00
066MS074N	4 1/8"	62.0	"	\$12,820.00
072MS080N	4 1/2"	65.0	"	\$14,547.00
082MS090N	5-1/8"	120.0	"	\$17,286.00
098MS106N	6-1/8"	144.0	"	\$20,083.00

Note: 100 pieces per size minimum order

NOMINAL PIPE SERIES				
PART No.	SIZE	Wt./ 100	Pcs./ CARTON	PRICE/100
008MS011N	1/4"	5.5	25/CTN	\$351.00
010MS013N	3/8"	6.0	25/CTN	\$367.00
014MS017N	1/2"	7.1	25/CTN	\$447.00
018MS020N	3/4"	8.1	25/CTN	\$542.00
021MS026N	1"	20.0	10/CTN	\$623.00
027MS032N	1 1/4"	32.0	10/CTN	\$836.00
030MS034N	1 1/2"	34.0	10/CTN	\$956.00
038MS044N	2"	44.0	10/CTN	\$1,664.00
046MS052N	2 1/2"	48.0	10/CTN	\$5,309.00
056MS062N	3"	53.0	5/CTN	\$7,216.00
064MS072N	3 1/2"	59.0	5/CTN	\$10,385.00
072MS080N	4"	65.0	Bulk	\$14,547.00
089MS096N	5"	78.0	"	\$18,794.00
106MS114N	6"	93.0	"	\$21,011.00

Assembly consisting of 304 Stainless Steel clamp and thermoplastic elastomer cushion. Where 5/Bag is indicated, Omegas are packed 5 assemblies in a clear plastic BAG marked with Part Number and Size. Fasteners not included.

OMEGA-NON SERIES™ FLAME RETARDANT HALOGEN FREE GOLD ELECTRO GALVANIZED STEEL

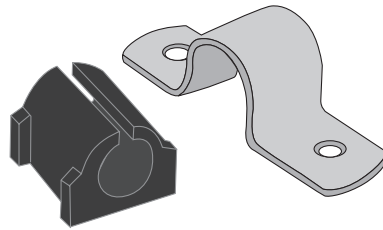

Note: 100 pieces per size minimum order

TUBE SERIES				
PART No.	SIZE	WT./ 100	Pcs./CARTON	PRICE/100
004M007NH	1/4"	3.4	25/CTN	\$260.00
006M008NH	3/8"	4.0	25/CTN	\$260.00
008M011NH	1/2"	5.5	25/CTN	\$260.00
010M013NH	5/8"	6.0	25/CTN	\$277.00
012M015NH	3/4"	6.5	25/CTN	\$310.00
014M017NH	7/8"	7.1	25/CTN	\$343.00
016M019NH	1"	7.8	25/CTN	\$358.00
018M021NH	1 1/8"	8.4	25/CTN	\$408.00
020M024NH	1 1/4"	17.0	10/CTN	\$439.00
022M026NH	1 3/8"	19.0	10/CTN	\$465.00
024M028NH	1 1/2"	20.0	10/CTN	\$481.00
026M030NH	1 5/8"	23.0	10/CTN	\$587.00
028M032NH	1 3/4"	32.0	10/CTN	\$651.00
030M034NH	1 7/8"	34.0	10/CTN	\$701.00
032M036NH	2"	36.0	10/CTN	\$925.00
034M040NH	2 1/8"	41.0	10/CTN	\$1,090.00
038M044NH	2 3/8"	44.0	10/CTN	\$1,222.00
040M046NH	2 1/2"	46.0	10/CTN	\$3,026.00
042M048NH	2 5/8"	49.0	10/CTN	\$3,201.00
050M056NH	3 1/8"	51.0	5/CTN	\$3,643.00
056M062NH	3 1/2"	54.0	5/CTN	\$4,489.00
058M064NH	3 5/8"	56.0	5/CTN	\$5,825.00
064M072NH	4"	59.0	Bulk	\$6,251.00
066M074NH	4 1/8"	62.0	"	\$10,019.00
072M080NH	4 1/2"	65.0	"	\$10,587.00
082M090NH	5-1/8"	120.0	"	\$11,350.00
098M106NH	6-1/8"	144.0	"	\$14,583.00

Note: 100 pieces per size minimum order

NOMINAL PIPE SERIES				
PART No.	SIZE	WT./ 100	Pcs./CARTON	PRICE/100
008M011NH	1/4"	5.5	25/CTN	\$260.00
010M013NH	3/8"	6.0	25/CTN	\$277.00
014M017NH	1/2"	7.1	25/CTN	\$343.00
018M020NH	3/4"	8.1	25/CTN	\$408.00
021M026NH	1"	20.0	10/CTN	\$465.00
027M032NH	1 1/4"	32.0	10/CTN	\$618.00
030M034NH	1 1/2"	34.0	10/CTN	\$701.00
038M044NH	2"	44.0	10/CTN	\$1,222.00
046M052NH	2 1/2"	48.0	10/CTN	\$3,109.00
056M062NH	3"	53.0	5/CTN	\$4,489.00
064M072NH	3 1/2"	59.0	5/CTN	\$6,251.00
072M080NH	4"	65.0	Bulk	\$10,587.00
089M096NH	5"	78.0	"	\$12,004.00
106M114NH	6"	93.0	"	\$13,840.00

Assembly consisting of EC finished steel clamp and thermoplastic elastomer cushion. Where 5/Bag is indicated, Omegas are packed 5 assemblies in a clear plastic BAG marked with Part Number and Size. Fasteners not included.

OMEGA-NON SERIES™ FLAME RETARDANT HALOGEN FREE

304 STAINLESS STEEL

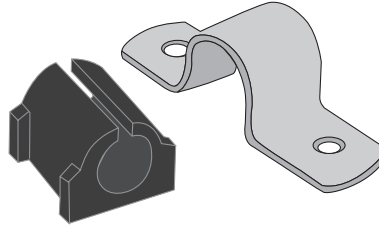

Note: 100 pieces per size minimum order

TUBE SERIES				
PART No.	SIZE	WT./ 100	Pcs./ CARTON	PRICE/100
004MS007NH	1/4"	3.4	25/CTN	\$387.00
006MS008NH	3/8"	4.0	25/CTN	\$387.00
008MS011NH	1/2"	5.5	25/CTN	\$387.00
010MS013NH	5/8"	6.0	25/CTN	\$403.00
012MS015NH	3/4"	6.5	25/CTN	\$455.00
014MS017NH	7/8"	7.1	25/CTN	\$492.00
016MS019NH	1"	7.8	25/CTN	\$535.00
018MS021NH	1 1/8"	8.4	25/CTN	\$597.00
020MS024NH	1 1/4"	17.0	10/CTN	\$665.00
022MS026NH	1 3/8"	19.0	10/CTN	\$684.00
024MS028NH	1 1/2"	20.0	10/CTN	\$719.00
026MS030NH	1 5/8"	23.0	10/CTN	\$868.00
028MS032NH	1 3/4"	32.0	10/CTN	\$963.00
030MS034NH	1 7/8"	34.0	10/CTN	\$1,051.00
032MS036NH	2"	36.0	10/CTN	\$1,349.00
034MS040NH	2 1/8"	41.0	10/CTN	\$1,637.00
038MS044NH	2 3/8"	44.0	10/CTN	\$1,830.00
040MS046NH	2 1/2"	46.0	10/CTN	\$5,424.00
042MS048NH	2 5/8"	49.0	10/CTN	\$5,894.00
050MS056NH	3 1/8"	51.0	5/CTN	\$7,302.00
056MS062NH	3 1/2"	54.0	5/CTN	\$7,937.00
058MS064NH	3 5/8"	56.0	5/CTN	\$9,404.00
064MS072NH	4"	59.0	Bulk	\$11,424.00
066MS074NH	4 1/8"	62.0	"	\$14,102.00
072MS080NH	4 1/2"	65.0	"	\$16,002.00
082MS090NH	5-1/8"	120.0	"	\$19,014.00
098MS106NH	6-1/8"	144.0	"	\$22,092.00

Note: 100 pieces per size minimum order

NOMINAL PIPE SERIES				
PART No.	SIZE	WT./ 100	Pcs./CARTON	PRICE/100
008MS011NH	1/4"	5.5	25/CTN	\$387.00
010MS013NH	3/8"	6.0	25/CTN	\$403.00
014MS017NH	1/2"	7.1	25/CTN	\$492.00
018MS020NH	3/4"	8.1	25/CTN	\$597.00
021MS026NH	1"	20.0	10/CTN	\$684.00
027MS032NH	1 1/4"	32.0	10/CTN	\$920.00
030MS034NH	1 1/2"	34.0	10/CTN	\$1,051.00
038MS044NH	2"	44.0	10/CTN	\$1,830.00
046MS052NH	2 1/2"	48.0	10/CTN	\$5,840.00
056MS062NH	3"	53.0	5/CTN	\$7,937.00
064MS072NH	3 1/2"	59.0	5/CTN	\$11,424.00
072MS080NH	4"	65.0	Bulk	\$16,002.00
089MS096NH	5"	78.0	"	\$20,673.00
106MS114NH	6"	93.0	"	\$23,112.00

Assembly consisting of 304 Stainless Steel clamp and thermoplastic elastomer cushion. Where 5/Bag is indicated, Omegas are packed 5 assemblies in a clear plastic BAG marked with Part Number and Size. Fasteners not included.

PORCE-A-CLAMP™ FLAME RETARDANT HALOGEN FREE PLATED STEEL WITH SILICON BRONZE HARDWARE

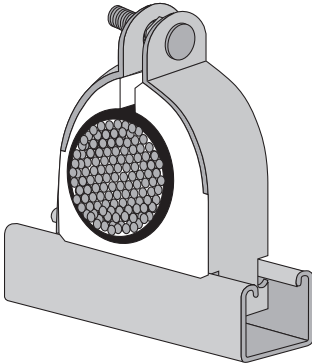

Note: 100 pieces per size minimum order

Replaces Porcelain and Maple Cable Clamp. Assembly consists of thermoplastic elastomer cushion with plated or stainless steel clamp. Plated steel and stainless supplied with Silicon Bronze bolt and nut.

- Non-breakable material
- UV resistant
- **U.L. Listed** - Burning stops within 10 seconds after two applications of ten seconds each of a flame to a test bar with no flaming drips.
- Stainless steel clamps
- Tapered flange to protect cable
- Dielectric strength 640 volts per mil
- One piece
- Flame retardant / Halogen Free
- Chemical resistant
- Silicon Bronze Hardware used to Breakup the Magnetic field around the Cable at the Clamping Location.

PLATED STEEL WITH SILICON BRONZE HARDWARE				
PART No.	SIZE	WT./100	Pcs./CARTON	PRICE/100
006CC018ZH	3/8"	25.0	10	\$1,683.00
008CC018ZH	1/2"	25.0	10	\$1,683.00
010CC018ZH	5/8"	25.0	10	\$1,683.00
012CC026ZH	3/4"	37.0	10	\$2,182.00
014CC026ZH	7/8"	37.0	10	\$2,182.00
016CC026ZH	1"	37.0	10	\$2,182.00
018CC026ZH	1 1/8"	37.0	10	\$2,182.00
020CC034ZH	1 1/4"	58.0	10	\$2,853.00
022CC034ZH	1 3/8"	58.0	10	\$2,853.00
024CC034ZH	1 1/2"	58.0	10	\$2,853.00
026CC034ZH	1 5/8"	58.0	10	\$2,853.00
028CC042ZH	1 3/4"	76.0	10	\$3,748.00
030CC042ZH	1 7/8"	76.0	10	\$3,748.00
032CC042ZH	2"	76.0	10	\$3,748.00
034CC042ZH	2 1/8"	76.0	5	\$3,618.00
036CC050ZH	2 1/4"	90.0	5	\$4,692.00
038CC050ZH	2 3/8"	90.0	5	\$4,692.00
040CC050ZH	2 1/2"	90.0	5	\$4,692.00
042CC050ZH	2 5/8"	90.0	5	\$4,692.00
044CC058ZH	2 3/4"	109.0	5	\$5,451.00
046CC058ZH	2 7/8"	109.0	5	\$5,451.00
048CC058ZH	3"	109.0	5	\$5,451.00
050CC058ZH	3 1/8"	109.0	5	\$5,451.00
052CC066ZH	3 1/4"	130.0	5	\$6,251.00
054CC066ZH	3 3/8"	130.0	5	\$6,251.00
056CC066ZH	3 1/2"	130.0	5	\$6,251.00
058CC066ZH	3 5/8"	130.0	5	\$6,251.00
060CC074ZH	3 3/4"	160.0	5	\$7,215.00
062CC074ZH	3 7/8"	160.0	5	\$7,352.00
064CC074ZH	4"	160.0	5	\$6,654.00
066CC074ZH	4 1/8"	160.0	5	\$7,351.00
068CC080ZH	4 1/4"	160.0	Bulk	\$7,410.00
070CC080ZH	4 3/8"	160.0	Bulk	\$7,678.00
072CC080ZH	4 1/2"	160.0	Bulk	\$6,619.00

PORCE-A-CLAMP™ FLAME RETARDANT HALOGEN FREE

STAINLESS STEEL TYPE 304 WITH SILICON BRONZE HARDWARE

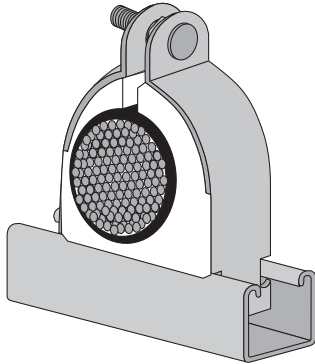

Replaces Porcelain and Maple Cable Clamp. Assembly consists of thermoplastic elastomer cushion with plated or stainless steel clamp. Plated steel and stainless supplied with Silicon Bronze bolt and nut.

- Non-breakable material
- UV resistant
- **U.L. Listed** - Burning stops within 10 seconds after two applications of ten seconds each of a flame to a test bar with no flaming drips.
- Stainless steel clamps
- Tapered flange to protect cable
- Dielectric strength 640 volts per mil
- One piece
- Flame retardant / Halogen Free
- Chemical resistant
- Silicon Bronze Hardware used to Breakup the Magnetic field around the Cable at the Clamping Location.

Note: 100 pieces per size minimum order

STAINLESS STEEL TYPE 304 WITH SILICON BRONZE HARDWARE				
PART No.	SIZE	WT./ 100	Pcs./ CARTON	PRICE/100
006CC018SH	3/8"	25.0	10	\$1,809.00
008CC018SH	1/2"	25.0	10	\$1,809.00
010CC018SH	5/8"	25.0	10	\$1,809.00
012CC026SH	3/4"	37.0	10	\$2,414.00
014CC026SH	7/8"	37.0	10	\$2,414.00
016CC026SH	1"	37.0	10	\$2,414.00
018CC026SH	1 1/8"	37.0	10	\$2,414.00
020CC034SH	1 1/4"	58.0	10	\$3,068.00
022CC034SH	1 3/8"	58.0	10	\$3,068.00
024CC034SH	1 1/2"	58.0	10	\$3,208.00
026CC034SH	1 5/8"	58.0	10	\$3,208.00
028CC042SH	1 3/4"	76.0	10	\$4,243.00
030CC042SH	1 7/8"	76.0	10	\$4,243.00
032CC042SH	2"	76.0	10	\$4,243.00
034CC042SH	2 1/8"	76.0	5	\$4,243.00
036CC050SH	2 1/4"	90.0	5	\$5,607.00
038CC050SH	2 3/8"	90.0	5	\$5,660.00
040CC050SH	2 1/2"	90.0	5	\$5,484.00
042CC050SH	2 5/8"	90.0	5	\$5,607.00
044CC058SH	2 3/4"	109.0	5	\$6,755.00
046CC058SH	2 7/8"	109.0	5	\$6,514.00
048CC058SH	3"	109.0	5	\$6,514.00
050CC058SH	3 1/8"	109.0	5	\$6,514.00
052CC066SH	3 1/4"	130.0	5	\$7,470.00
054CC066SH	3 3/8"	130.0	5	\$7,470.00
056CC066SH	3 1/2"	130.0	5	\$7,145.00
058CC066SH	3 5/8"	130.0	5	\$7,470.00
060CC074SH	3 3/4"	160.0	5	\$8,621.00
062CC074SH	3 7/8"	160.0	5	\$8,784.00
064CC074SH	4"	160.0	5	\$7,951.00
066CC074SH	4 1/8"	160.0	5	\$8,784.00
068CC080SH	4 1/4"	160.0	Bulk	\$8,854.00
070CC080SH	4 3/8"	160.0	Bulk	\$9,182.00
072CC080SH	4 1/2"	160.0	Bulk	\$7,910.00

Z-STRUT™ CHANNELS

Z1625 - 1 ⁵ / ₈ " X 1 ⁵ / ₈ " 12 GA SOLID PRE-GALVANIZED				
PART No.	SIZE 1 ⁵ / ₈ " x 1 ⁵ / ₈ " 12 GA SOLID	WT. EACH	Pcs./ CARTON	PRICE EACH
Z1625-06PG	0'-6" LONG	0.95	Bulk	\$8.25
Z1625-12PG	1'-0" LONG	1.90	"	\$13.15
Z1625-18PG	1'-6" LONG	3.04	"	\$19.00
Z1625-24PG	2'-0" LONG	3.80	"	\$23.00
Z1625-30PG	2'-6" LONG	4.94	"	\$28.90
Z1625-36PG	3'-0" LONG	5.70	"	\$32.90
Z1625-42PG	3'-6" LONG	6.84	"	\$38.75
Z1625-48PG	4'-0" LONG	7.60	"	\$42.65
Z1625-54PG	4'-6" LONG	8.74	"	\$48.65
Z1625-60PG	5'-0" LONG	9.50	"	\$52.50

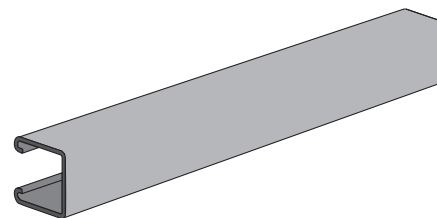

Z1625 - 1 ⁵ / ₈ " X 1 ⁵ / ₈ " 12 GA SLOTTED PRE-GALVANIZED				
PART No.	SIZE 1 ⁵ / ₈ " x 1 ⁵ / ₈ " 12 GA SLOTTED	WT. EACH	Pcs./ CARTON	PRICE EACH
Z1625SH-06PG	0'-6" LONG	0.93	Bulk	\$8.25
Z1625SH-12PG	1'-0" LONG	1.85	"	\$13.15
Z1625SH-18PG	1'-6" LONG	2.96	"	\$19.00
Z1625SH-24PG	2'-0" LONG	3.70	"	\$23.00
Z1625SH-30PG	2'-6" LONG	4.81	"	\$28.90
Z1625SH-36PG	3'-0" LONG	5.55	"	\$32.90
Z1625SH-42PG	3'-5" LONG	6.66	"	\$38.75
Z1625SH-48PG	4'-0" LONG	7.40	"	\$42.65
Z1625SH-54PG	4'-5" LONG	8.51	"	\$48.65
Z1625SH-60PG	5'-0" LONG	9.25	"	\$52.50

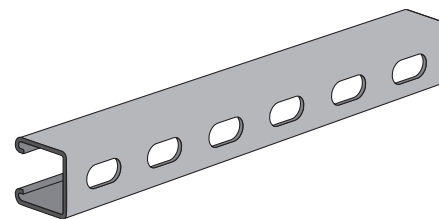

Z1625 - 1 ⁵ / ₈ " X 1 ⁵ / ₈ " 12 GA SOLID STAINLESS STEEL TYPE 304				
PART No.	SIZE 1 ⁵ / ₈ " x 1 ⁵ / ₈ " 12 GA SOLID	WT. EACH	Pcs./ CARTON	PRICE EACH
Z1625-06SS	0'-6" LONG	0.95	Bulk	23.00
Z1625-12SS	1'-0" LONG	1.90	"	\$39.40
Z1625-18SS	1'-6" LONG	3.04	"	\$59.15
Z1625-24SS	2'-0" LONG	3.80	"	\$72.25
Z1625-30SS	2'-6" LONG	4.94	"	\$91.90
Z1625-36SS	3'-0" LONG	5.70	"	\$105.00
Z1625-42SS	3'-6" LONG	6.84	"	\$124.75
Z1625-48SS	4'-0" LONG	7.60	"	\$137.90
Z1625-54SS	4'-6" LONG	8.74	"	\$157.50
Z1625-60SS	5'-0" LONG	9.50	"	\$170.65

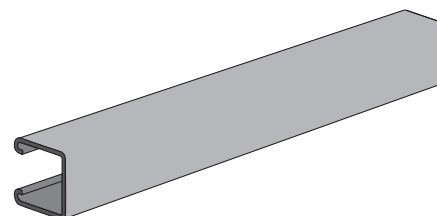

Z-STRUT™ CHANNELS

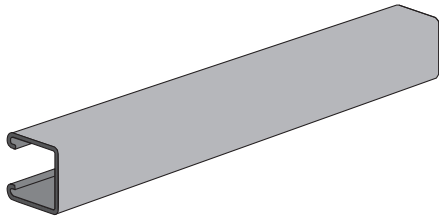

Z1625 - 1 ⁵ / ₈ " X 1 ⁵ / ₈ " 12 GA SOLID EXTRUDED ALUMINUM				
PART No.	SIZE 1 ⁵ / ₈ " x 1 ⁵ / ₈ " 12 GA SOLID	WT. EACH	Pcs./ CARTON	PRICE EACH
Z1625-06EA	0'-6" LONG	0.38	Bulk	\$9.90
Z1625-12EA	1'-0" LONG	0.76	"	\$16.40
Z1625-18EA	1'-6" LONG	1.22	"	\$24.25
Z1625-24EA	2'-0" LONG	1.52	"	\$29.50
Z1625-30EA	2'-6" LONG	1.98	"	\$37.40
Z1625-36EA	3'-0" LONG	2.28	"	\$42.65
Z1625-42EA	3'-6" LONG	2.74	"	\$50.50
Z1625-48EA	4'-0" LONG	3.04	"	\$55.75
Z1625-54EA	4'-6" LONG	3.50	"	\$63.65
Z1625-60EA	5'-0" LONG	3.80	"	\$68.90

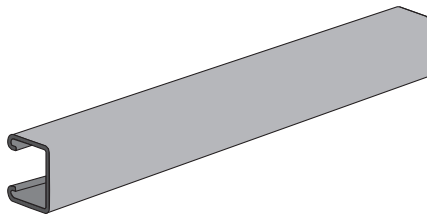

Z1000 - 1 ⁵ / ₈ " X 1" 12 GA SOLID PRE-GALVANIZED				
PART No.	SIZE 1 ⁵ / ₈ " x 1" 12 GA SOLID	WT. EACH	Pcs./ CARTON	PRICE EACH
Z1000-06PG	0'-6" LONG	0.70	Bulk	\$6.75
Z1000-12PG	1'-0" LONG	1.40	"	\$11.15
Z1000-18PG	1'-6" LONG	2.24	"	\$16.50
Z1000-24PG	2'-0" LONG	2.80	"	\$20.15
Z1000-30PG	2'-6" LONG	3.64	"	\$25.40
Z1000-36PG	3'-0" LONG	4.20	"	\$28.90
Z1000-42PG	3'-6" LONG	5.04	"	\$34.25
Z1000-48PG	4'-0" LONG	5.60	"	\$37.75
Z1000-54PG	4'-6" LONG	6.44	"	\$43.00
Z1000-60PG	5'-0" LONG	7.00	"	\$46.65

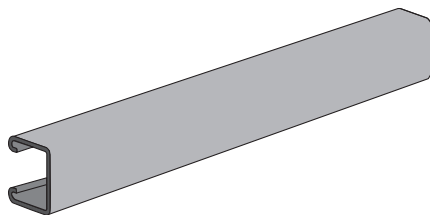

Z1000 - 1 ⁵ / ₈ " X 1" 12 GA SOLID STAINLESS STEEL TYPE 304				
PART No.	SIZE 1 ⁵ / ₈ " x 1" 12 GA SOLID	WT. EACH	Pcs./ CARTON	PRICE EACH
Z1000-06SS	0'-6" LONG	0.70	Bulk	\$19.15
Z1000-12SS	1'-0" LONG	1.40	"	\$33.50
Z1000-18SS	1'-6" LONG	2.24	"	\$50.65
Z1000-24SS	2'-0" LONG	2.80	"	\$62.15
Z1000-30SS	2'-6" LONG	3.64	"	\$79.15
Z1000-36SS	3'-0" LONG	4.20	"	\$90.65
Z1000-42SS	3'-6" LONG	5.04	"	\$107.75
Z1000-48SS	4'-0" LONG	5.60	"	\$119.15
Z1000-54SS	4'-6" LONG	6.44	"	\$136.25
Z1000-60SS	5'-0" LONG	7.00	"	\$147.65

Z-STRUT™ CHANNELS

Z875 - 1 ⁵ / ₈ " X 7 ⁷ / ₈ " 12 GA SOLID PRE-GALVANIZED				
PART No.	SIZE 1 ⁵ / ₈ " X 7 ⁷ / ₈ " 12 GA SOLID	WT. EACH	PCS./ CARTON	PRICE EACH
Z875-06PG	0'-6" LONG	0.68	Bulk	\$6.40
Z875-12PG	1'-0" LONG	1.35	"	\$10.50
Z875-18PG	1'-6" LONG	2.16	"	\$15.50
Z875-24PG	2'-0" LONG	2.70	"	\$18.75
Z875-30PG	2'-6" LONG	3.51	"	\$23.65
Z875-36PG	3'-0" LONG	4.05	"	\$26.90
Z875-42PG	3'-6" LONG	4.86	"	\$31.90
Z875-48PG	4'-0" LONG	5.40	"	\$35.15
Z875-54PG	4'-6" LONG	6.21	"	\$40.00
Z875-60PG	5'-0" LONG	6.75	"	\$43.40

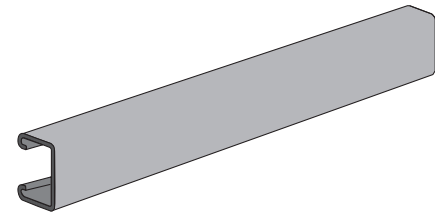

Z875 - 1 ⁵ / ₈ " X 7 ⁷ / ₈ " 12 GA SLOTTED PRE-GALVANIZED				
PART No.	SIZE 1 ⁵ / ₈ " X 7 ⁷ / ₈ " 12 GA SLOTTED	WT. EACH	PCS./ CARTON	PRICE EACH
Z875SH-06PG	0'-6" LONG	0.65	Bulk	\$6.40
Z875SH-12PG	1'-0" LONG	1.30	"	\$10.50
Z875SH-18PG	1'-6" LONG	2.08	"	\$15.50
Z875SH-24PG	2'-0" LONG	2.60	"	\$18.75
Z875SH-30PG	2'-6" LONG	3.38	"	\$23.65
Z875SH-36PG	3'-0" LONG	3.90	"	\$26.90
Z875SH-42PG	3'-6" LONG	4.68	"	\$31.90
Z875SH-48PG	4'-0" LONG	5.20	"	\$35.15
Z875SH-54PG	4'-6" LONG	5.98	"	\$40.00
Z875SH-60PG	5'-0" LONG	6.50	"	\$43.40

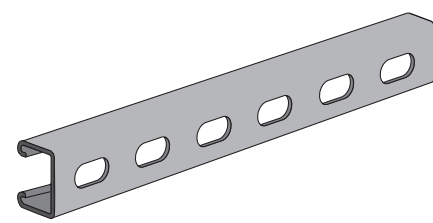

Z8125 - 1 ⁵ / ₈ " X 1 ³ / ₁₆ " 14 GA SOLID PRE-GALVANIZED				
PART No.	SIZE 1 ⁵ / ₈ " X 1 ³ / ₁₆ " 14 GA SOLID	WT. EACH	PCS./ CARTON	PRICE EACH
Z8125-06PG	0'-6" LONG	0.49	Bulk	\$5.25
Z8125-12PG	1'-0" LONG	0.97	"	\$8.15
Z8125-18PG	1'-6" LONG	1.55	"	\$11.50
Z8125-24PG	2'-0" LONG	1.94	"	\$13.90
Z8125-30PG	2'-6" LONG	2.52	"	\$17.40
Z8125-36PG	3'-0" LONG	2.91	"	\$19.75
Z8125-42PG	3'-6" LONG	3.49	"	\$23.15
Z8125-48PG	4'-0" LONG	3.88	"	\$25.50
Z8125-54PG	4'-6" LONG	4.46	"	\$28.90
Z8125-60PG	5'-0" LONG	4.85	"	\$31.25

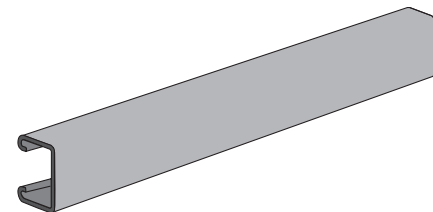

Z-STRUT™ CHANNELS

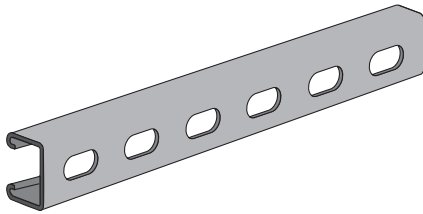

Z8125 - 1 ⁵ / ₈ " X 1 ³ / ₁₆ " 14 GA SLOTTED PRE-GALVANIZED				
PART No.	SIZE 1 ⁵ / ₈ " X 1 ³ / ₁₆ " 14 GA SLOTTED	WT. EACH	Pcs./ CARTON	PRICE EACH
Z8125SH-06PG	0'-6" LONG	0.44	Bulk	\$5.25
Z8125SH-12PG	1'-0" LONG	0.87	"	\$8.15
Z8125SH-18PG	1'-6" LONG	1.39	"	\$11.50
Z8125SH-24PG	2'-0" LONG	1.74	"	\$13.90
Z8125SH-30PG	2'-6" LONG	2.26	"	\$17.40
Z8125SH-36PG	3'-0" LONG	2.61	"	\$19.75
Z8125SH-42PG	3'-6" LONG	3.13	"	\$23.15
Z8125SH-48PG	4'-0" LONG	3.48	"	\$25.50
Z8125SH-54PG	4'-6" LONG	4.00	"	\$28.90
Z8125SH-60PG	5'-0" LONG	4.35	"	\$31.25

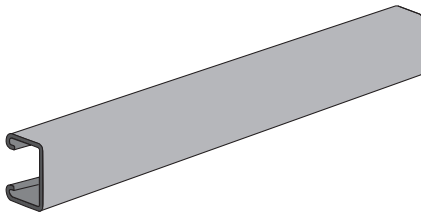

Z8125 - 1 ⁵ / ₈ " X 1 ³ / ₁₆ " 14 GA SOLID STAINLESS STEEL TYPE 304				
PART No.	SIZE 1 ⁵ / ₈ " X 1 ³ / ₁₆ " 14 GA SOLID	WT. EACH	Pcs./ CARTON	PRICE EACH
Z8125-06SS	0'-6" LONG	0.49	Bulk	\$17.25
Z8125-12SS	1'-0" LONG	0.97	"	\$29.50
Z8125-18SS	1'-6" LONG	1.55	"	\$44.40
Z8125-24SS	2'-0" LONG	1.94	"	\$54.25
Z8125-30SS	2'-6" LONG	2.52	"	\$68.90
Z8125-36SS	3'-0" LONG	2.91	"	\$78.75
Z8125-42SS	3'-6" LONG	3.49	"	\$93.65
Z8125-48SS	4'-0" LONG	3.88	"	\$103.40
Z8125-54SS	4'-6" LONG	4.46	"	\$118.15
Z8125-60SS	5'-0" LONG	4.85	"	\$128.00

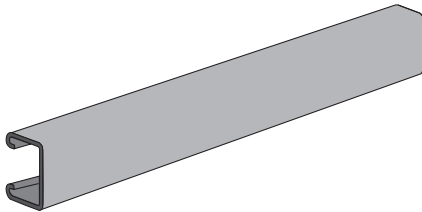

Z8125 - 1 ⁵ / ₈ " X 1 ³ / ₁₆ " 14 GA SOLID EXTRUDED ALUMINUM				
PART No.	SIZE 1 ⁵ / ₈ " X 1 ³ / ₁₆ " 14 GA SOLID	WT. EACH	Pcs./ CARTON	PRICE EACH
Z8125-06EA	0'-6" LONG	0.23	Bulk	\$7.25
Z8125-12EA	1'-0" LONG	0.45	"	\$12.25
Z8125-18EA	1'-6" LONG	0.72	"	\$18.15
Z8125-24EA	2'-0" LONG	0.90	"	\$22.00
Z8125-30EA	2'-6" LONG	1.17	"	\$28.00
Z8125-36EA	3'-0" LONG	1.35	"	\$31.90
Z8125-42EA	3'-6" LONG	1.62	"	\$37.75
Z8125-48EA	4'-0" LONG	1.80	"	\$41.75
Z8125-54EA	4'-6" LONG	2.07	"	\$47.65
Z8125-60EA	5'-0" LONG	2.25	"	\$51.65



www.zsi-inc.com



Manufacturers of Cushion Clamping & Support Systems

Call 1-800-323-7053
for more information.

Global Headquarters
42550 Executive Drive
Canton, Michigan 48188
Phone: 734-844-0055
Fax: 734-844-0066
www.zsi-inc.com

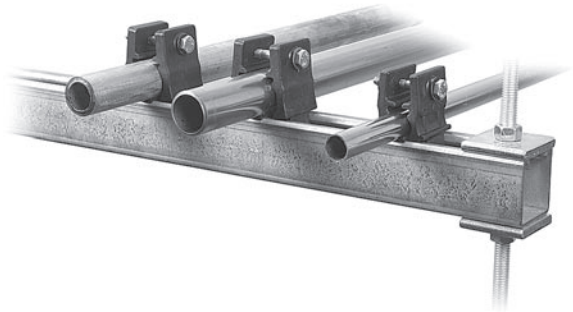

We reserve the right to make specification changes without notice.

While every effort has been made to assure the accuracy of information contained in this price book at the time of publication, we cannot accept responsibility for inaccuracies resulting from undetected errors or omissions.

CUSH-A-CLAMP® is a registered trademark, registered in the U.S. Patent and Trademark Office.

CUSH-A-STRIP™, Cush-A-Grip™, OMEGA Series™, ALPHA Series™, PORCE-A-CLAMP™, Cush-A-Therm™, Cush-A-Strip™, Strutdown™, and CONTROLLED SQUEEZE™ are trademarks of ZSi.

ZSi products are manufactured under one or more of the following U.S. patents:

4,516,296 • 4,934,635 • 4,997,148 • D408727
5,014,940 • 5,215,281 • 7,179,010 • D424922

